

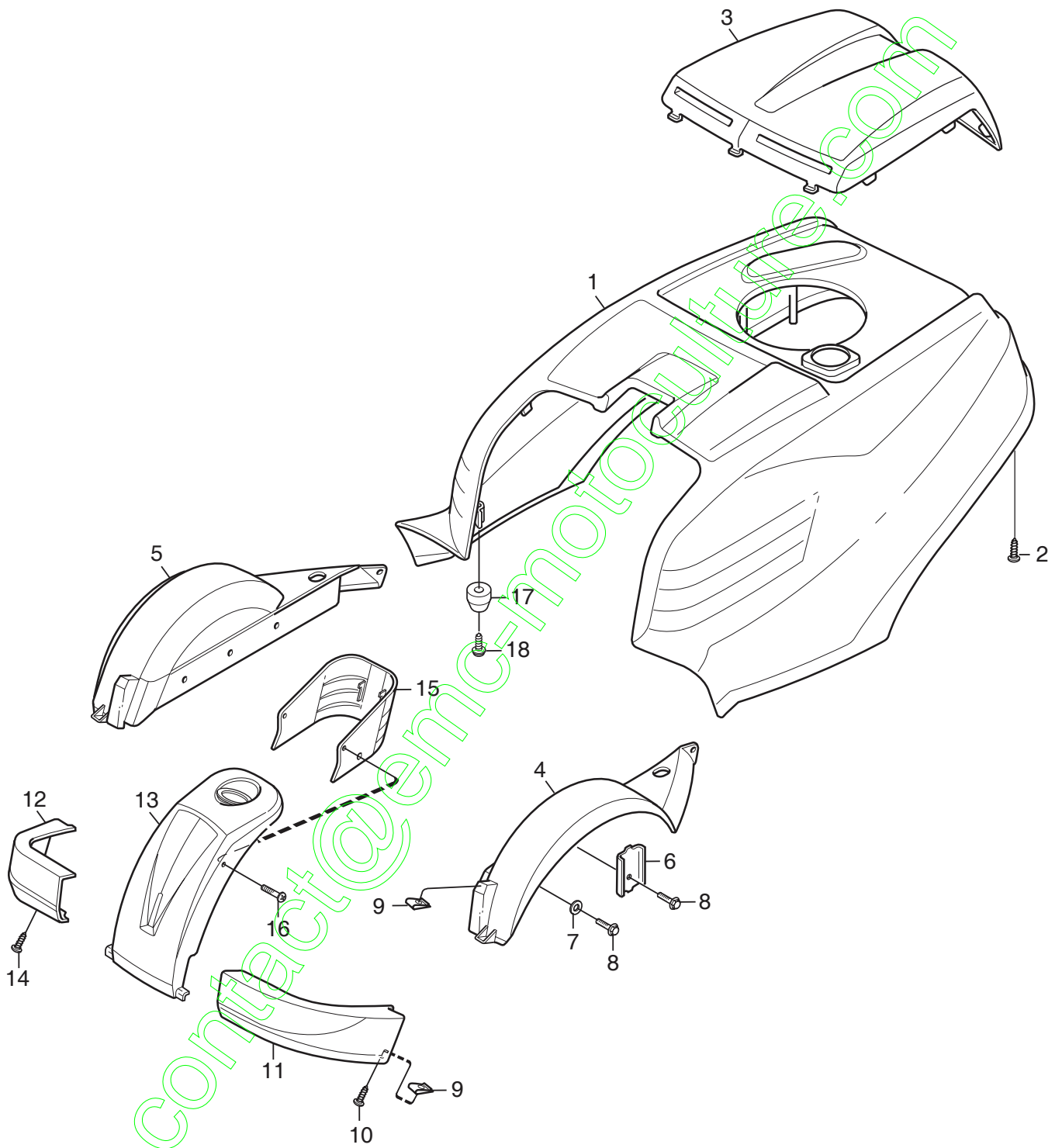

| Ausgabe Issue 2004-3 | | Bild Nr Picture No C067 | | | XM 110 XM 130 HD XM 160 HD ZUBEHÖRSACK | | XM 110 XM 130 HD XM 160 HD ACCESSORY BAG | | Seite Page 38 | |
|----------------------------|-----------------|-------------------------------|-------------|---|---|-----------------------------|---|-------------|---------------------|--|
| Pos. Fig. | Anzahl/Quantity | | | | Artikel Nr. Part No | Bezeichnung | Description | Satz Kit | Anmerkung Notes | |
| | 2781 -84 | 2782 -84 | 2783 -84 | | | | | | | |
| X | 0 | 1 | 1 | 1 | 1134-4664-04 | Zubehörsack Kpl..... | Accessory bag assy | | Pos 1- 13 incl. | |
| | 1 | 1 | 1 | 1 | 9595-0262-00 | • Spannstift | • Locating pin | | | |
| | 2A | 1 | 1 | 1 | 9699-0103-02 | • Scheibe..... | • Flat washer | | 0.5 mm | |
| | 2B | 1 | 1 | 1 | 9699-0114-02 | • Scheibe..... | • Flat washer | | 1.0 mm | |
| | 3 | 2 | 2 | 2 | 1134-4185-01 | • Flanschscheibe | • Flange washer | | | |
| | 5 | 4 | 4 | 4 | 9699-0056-02 | • Scheibe..... | • Flat washer | | | |
| | 6 | 2 | 2 | 2 | 1134-4481-01 | • Flügelmutter | • Wing nut | | | |
| | 7 | 1 | 1 | 1 | 1134-4627-01 | • Anhängerstrebe | • Tow bar | | | |
| | 8 | 2 | 2 | 2 | 9959-0820-16 | • Schraube | • Screw | | | |
| | 9 | 4 | 4 | 4 | 9997-0820-16 | • Schraube | • Screw | | | |
| | 10 | 1 | 1 | 1 | 1134-4734-01 | • Zündschlüssel..... | • Ignition key | | | |
| | 11 | 1 | 1 | 1 | 9400-0064-02 | • Batteriehalter | • Battery holder..... | | | |
| | 12 | 1 | 1 | 1 | 1111-2113-01 | • Stange | • Rod | | | |
| | 13A | 1 | 1 | 1 | 1134-2960-02 | • Zündkerzenschlüssel | • Spark plug wrench | | 5/8" (16 mm) | |
| | 13B | 1 | 1 | 1 | 1134-4541-01 | • Zündkerzenschlüssel | • Spark plug wrench | | 5/8" (16 mm)/21 mm | |
| X | 21 | 1 | 1 | 1 | 8211-0413-01 | Bedienungsanleitung | Owner's manual | | | |



C068



| Ausgabe Issue 2004-3 | | Bild Nr Picture No C068 | | | XM 110 XM 130 HD XM 160 HD KAROSSERIE | | XM 110 XM 130 HD XM 160 HD BODY WORK | | Seite Page 40 | |
|----------------------------|-----------------|-------------------------------|-------------|---|--|-----------------------------|---|-------------|---------------------|--|
| Pos. Fig. | Anzahl/Quantity | | | | Artikel Nr. Part No | Bezeichnung | Description | Satz Kit | Anmerkung Notes | |
| | 2781 -84 | 2782 -84 | 2783 -84 | | | | | | | |
| X | 1 | 1 | 1 | 1 | 1134-5392-01 | Motorhaube- rot..... | Engine hood- red..... | | | |
| X | 2 | 7 | 7 | 7 | 9838-9530-12 | Schraube | Screw | | | |
| X | 3 | 1 | 1 | 1 | 1134-5393-01 | Motordeckel- grau | Engine cover- grey | | | |
| X | 4 | 1 | 1 | 1 | 1134-5307-05 | Kotflügel- links | Mud guard- LH | | | |
| X | 5 | 1 | 1 | 1 | 1134-5307-06 | Kotflügel- rechts | Mud guard- RH | | | |
| | 6 | 2 | 2 | 2 | 1134-0225-00 | Stützblech..... | Support plate | | | |
| | 7 | 4 | 4 | 4 | 9699-0056-02 | Scheibe..... | Flat washer..... | | | |
| | 8 | 6 | 6 | 6 | 9945-0816-16 | Schraube | Screw | | | |
| | 9 | 4 | 4 | 4 | 1134-4176-01 | Klemme | Clips | | | |
| | 10 | 4 | 4 | 4 | 9893-0616-16 | Schraube | Screw..... | | | |
| X | 11 | 1 | 1 | 1 | 1134-5367-01 | Stoßfänger- vorder, l..... | Bumper- front, LH..... | | | |
| X | 12 | 1 | 1 | 1 | 1134-5367-02 | Stoßfänger- vorder, r | Bumper- front, RH..... | | | |
| X | 13 | 1 | 1 | 1 | 1134-5362-01 | Vorderteil- untere..... | Front- lower..... | | | |
| | 14 | 6 | 6 | 6 | 9893-0616-16 | Schraube | Screw..... | | | |
| X | 15 | 1 | 1 | 1 | 1134-5361-01 | Vorderdeckel | Front cover..... | | | |
| | 16 | 2 | 2 | 2 | 9946-0525-16 | Schraube | Screw..... | | | |
| | 17 | 2 | 2 | 2 | 1134-4790-02 | Haubenführung..... | Hood guide | | | |
| X | 18 | 2 | 2 | 2 | 9838-9530-12 | Schraube | Screw..... | | | |

contact@emc-motors.com

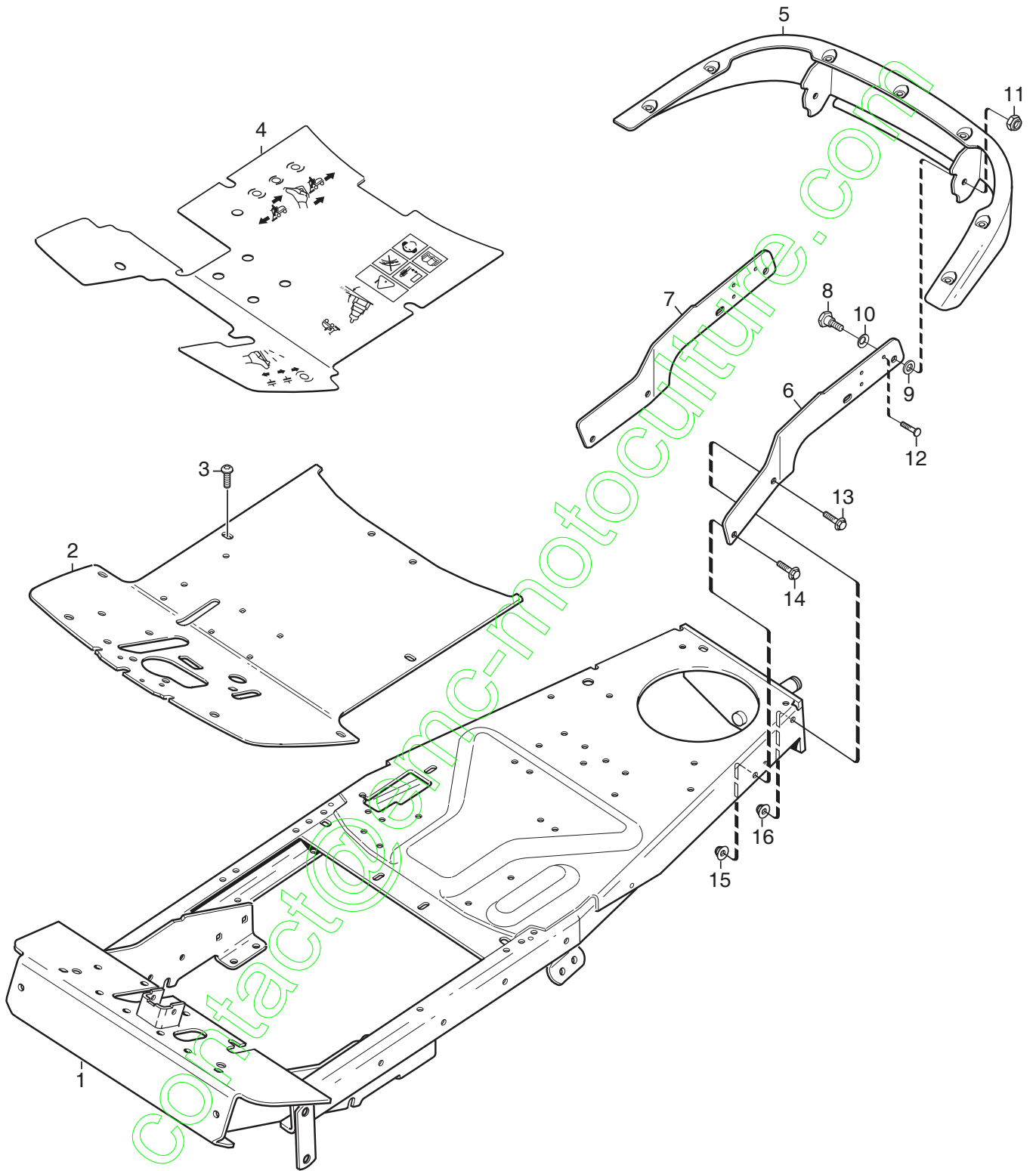



| Ausgabe Issue | | Bild Nr Picture No | | XM 110 XM 130 HD XM 160 HD RAHMEN | | XM 110 XM 130 HD XM 160 HD FRAME | | Seite Page | |
|------------------|-----------------|-----------------------|-------------|--|---------------------------|---|-------------|--------------------|--|
| Pos. Fig. | Anzahl/Quantity | | | Artikel Nr. Part No | Bezeichnung | Description | Satz Kit | Anmerkung Notes | |
| | 2781 -84 | 2782 -84 | 2783 -84 | | | | | | |
| X | 1 | 1 | 1 | 1134-5546-02 | Rahmen | Frame | | | |
| X | 2 | 1 | 1 | 1134-5293-02 | Bodenblech | Floor plate | | | |
| | 3 | 2 | 2 | 9893-0616-16 | Schraube | Screw | | | |
| X | 4 | 1 | | 1134-5338-02 | Bodenblechmatte | Floor mat | | | |
| X | 4 | 1 | 1 | 1134-5339-02 | Bodenblechmatte | Floor mat | | | |
| X | 5 | 1 | 1 | 1134-5453-02 | Stoßfänger- hintere | Bumper- rear | | | |
| X | 6 | 1 | 1 | 1134-5334-01 | Halterung- links | Attachment- LH | | | |
| X | 7 | 1 | 1 | 1134-5334-02 | Halterung- rechts | Attachment- RH | | | |
| | 8 | 2 | 2 | 1134-0240-00 | Ansatzbolzen | Shoulder screw | | | |
| | 9 | 2 | 2 | 1134-4242-01 | Distanzscheibe | Spacer washer | | | |
| | 10 | 2 | 2 | 9665-0002-00 | Tellerscheibe | Bowed washer | | | |
| | 11 | 2 | 2 | 9747-0831-02 | Mutter | Lock nut | | | |
| | 12 | 2 | 2 | 9943-0516-16 | Schraube | Screw | | | |
| | 13 | 2 | 2 | 9959-0820-16 | Schraube | Screw | | | |
| | 14 | 2 | 2 | 9959-0825-16 | Schraube | Screw | | | |
| | 15 | 1 | 1 | 9739-0831-22 | Mutter | Nut | | | |
| | 16 | 3 | 3 | 9739-0831-22 | Mutter | Nut | | | |

contact@emc-motocultre.com

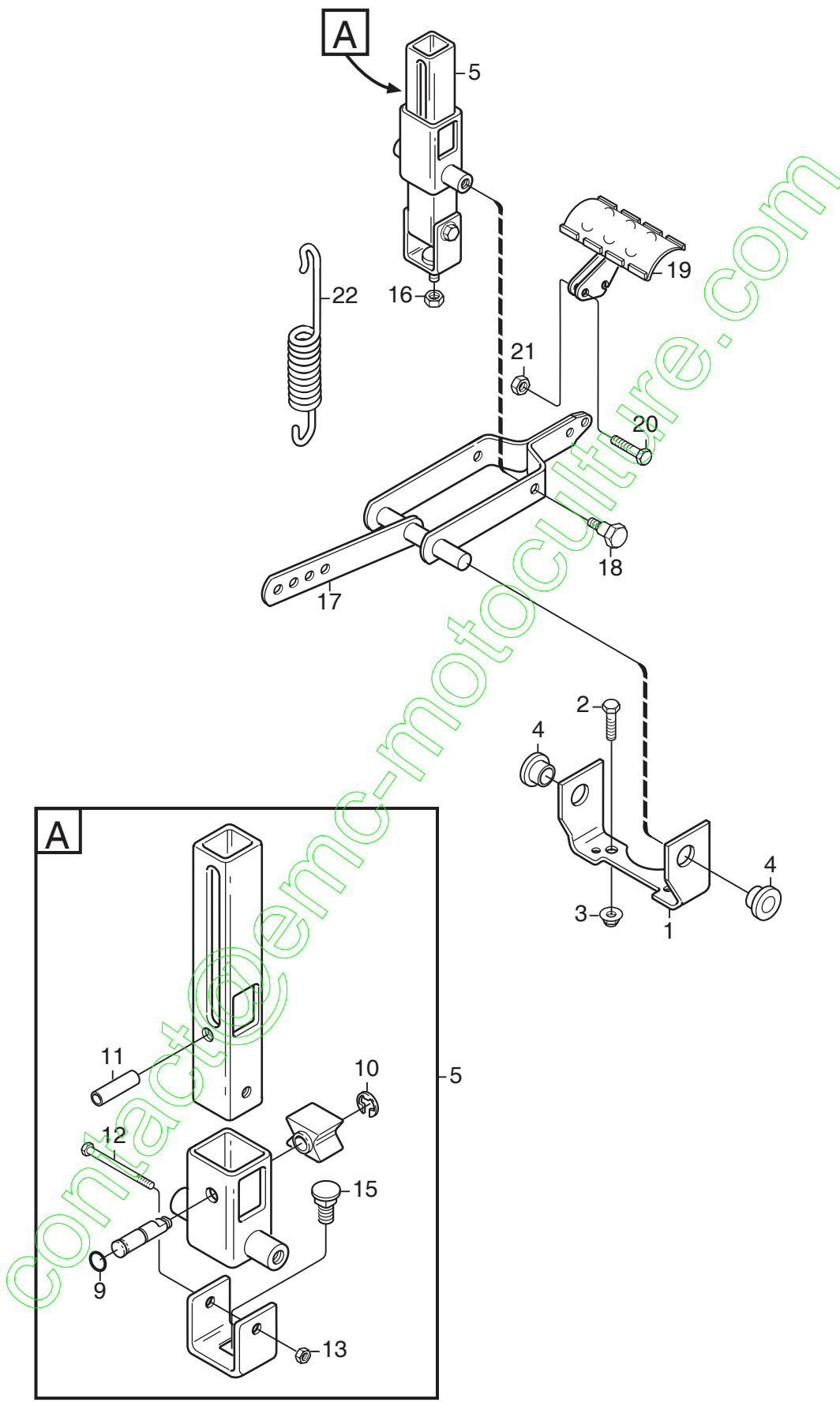

C070



| Ausgabe Issue 2004-3 | | Bild Nr Picture No C070 | | XM 110 XM 130 HD XM 160 HD PEDALHEBER | | XM 110 XM 130 HD XM 160 HD PEDAL LIFT | | Seite Page 44 | |
|----------------------------|-----------------|-------------------------------|-------------|--|---------------------|--|-------------|---------------------|--|
| Pos. Fig. | Anzahl/Quantity | | | Artikel Nr. Part No | Bezeichnung | Description | Satz Kit | Anmerkung Notes | |
| | 2781 -84 | 2782 -84 | 2783 -84 | | | | | | |
| 1 | 1 | 1 | 1 | 1134-4117-01 | Halterung..... | Bracket..... | | | |
| 2 | 2 | 2 | 2 | 9997-1040-16 | Schraube..... | Screw..... | | | |
| 3 | 2 | 2 | 2 | 9739-1031-22 | Mutter..... | Nut..... | | | |
| 4 | 2 | 2 | 2 | 1134-2684-01 | Lager..... | Bearing..... | | | |
| 5 | 1 | 1 | 1 | 1134-4945-01 | Hebesperre Kpl..... | Lift catch assy..... | | Pos 9 - 15 incl. | |
| 9 | 1 | 1 | 1 | 9404-0027-01 | • O-ring..... | • O-ring..... | | | |
| 10 | 1 | 1 | 1 | 9650-0039-04 | • Schließring..... | • Lock ring..... | | | |
| 11 | 1 | 1 | 1 | 9595-0276-01 | • Spannstift..... | • Locating pin..... | | | |
| 12 | 1 | 1 | 1 | 9997-0640-12 | • Schraube..... | • Screw..... | | | |
| 13 | 1 | 1 | 1 | 9747-0631-02 | • Mutter..... | • Lock nut..... | | | |
| 15 | 1 | 1 | 1 | 9897-0820-16 | • Schraube..... | • Screw..... | | | |
| 16 | 1 | 1 | 1 | 9747-0831-02 | Mutter..... | Lock nut..... | | | |
| 17 | 1 | 1 | 1 | 1134-4860-01 | Hebegabel..... | Lift fork..... | | | |
| 18 | 2 | 2 | 2 | 1134-0240-00 | Ansatzbolzen..... | Shoulder screw..... | | | |
| 19 | 1 | 1 | 1 | 1134-4938-01 | Hebepedal..... | Lift pedal..... | | | |
| 20 | 2 | 2 | 2 | 9997-0625-16 | Schraube..... | Screw..... | | | |
| 21 | 2 | 2 | 2 | 9739-0631-22 | Mutter..... | Nut..... | | | |
| 22 | 1 | 1 | 1 | 4231-0013-00 | Feder..... | Spring..... | | | |

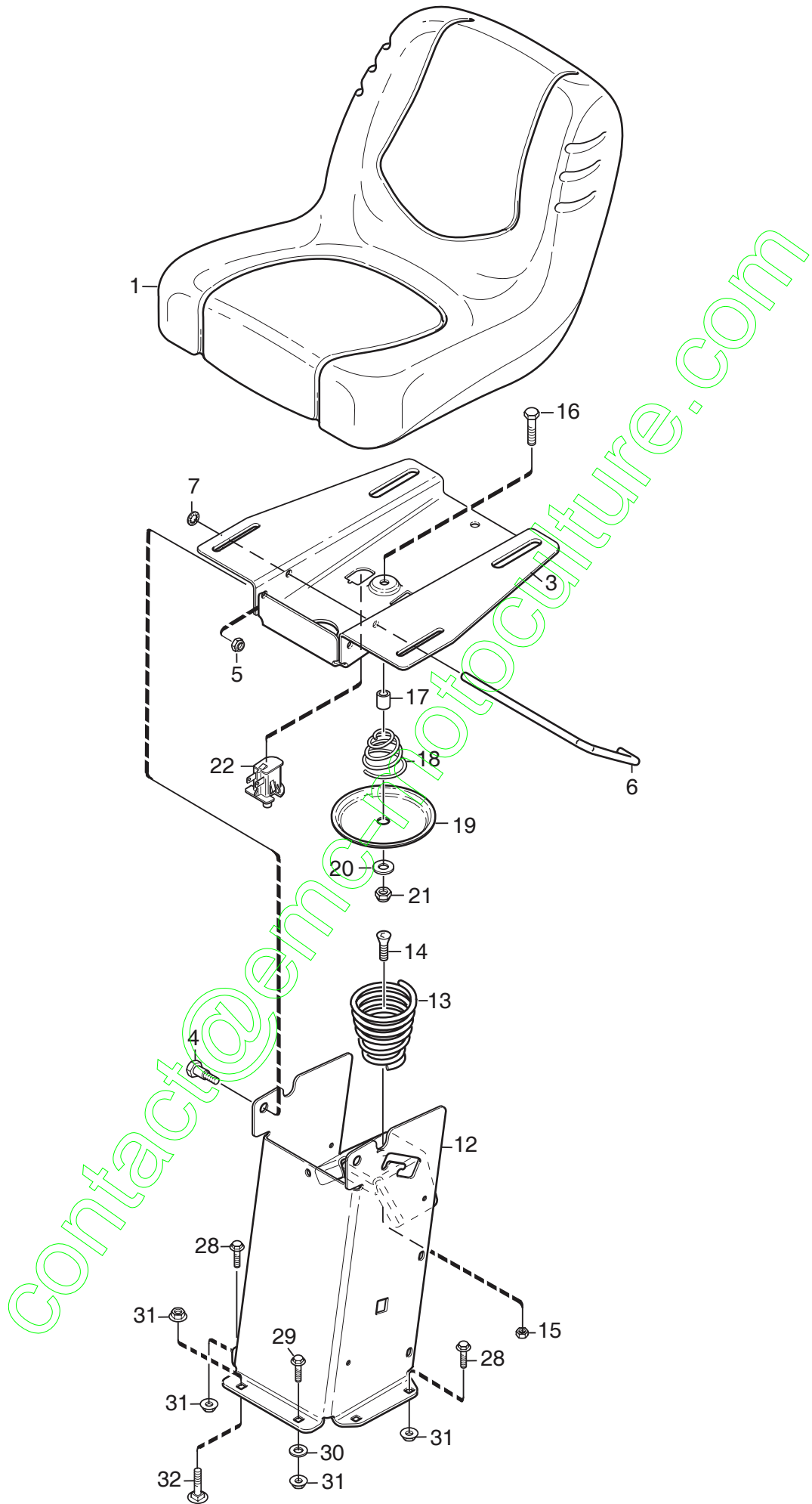

C071



| Ausgabe Issue 2004-3 | | Bild Nr Picture No C071 | | XM 110 XM 130 HD XM 160 HD SITZ | | XM 110 XM 130 HD XM 160 HD SEAT | | Seite Page 46 | |
|----------------------------|-----------------|-------------------------------|-------------|--|----------------------------|--|-------------|---------------------|--|
| Pos. Fig. | Anzahl/Quantity | | | Artikel Nr. Part No | Bezeichnung | Description | Satz Kit | Anmerkung Notes | |
| | 2781 -84 | 2782 -84 | 2783 -84 | | | | | | |
| X | 1 | 1 | 1 | 1134-5534-01 | Sitz | Seat | | | |
| X | 3 | 1 | 1 | 1134-5301-01 | Sitzplatte | Seat plate | | | |
| | 4 | 2 | 2 | 1134-0240-00 | Ansatzbolzen | Shoulder screw | | | |
| | 5 | 2 | 2 | 9747-0831-02 | Mutter | Lock nut | | | |
| X | 6 | 1 | 1 | 1134-5454-01 | Sperre | Catch | | | |
| | 7 | 1 | 1 | 9675-0012-02 | Verriegelungsscheibe | Locking washer | | | |
| X | 12 | 1 | 1 | 1134-5296-02 | Sitzkonsole- schw. | Seat bracket- black | | | |
| | 13 | 1 | 1 | 1134-4256-01 | Sitzfeder | Seat spring | | | |
| | 14 | 1 | 1 | 9924-1235-19 | Schraube | Screw | | | |
| | 15 | 1 | 1 | 9747-1231-02 | Mutter | Lock nut | | | |
| | 16 | 1 | 1 | 9997-0840-16 | Schraube | Screw | | | |
| | 17 | 1 | 1 | 1134-1565-06 | Distanz | Spacer | | | |
| X | 18 | 1 | 1 | 1134-5302-01 | Feder | Spring | | | |
| X | 19 | 1 | 1 | 1134-5299-01 | Druckplatte | Push plate | | | |
| | 20 | 1 | 1 | 9699-0090-02 | Scheibe | Flat washer | | | |
| | 21 | 1 | 1 | 9747-0831-02 | Mutter | Lock nut | | | |
| | 22 | 1 | 1 | 1134-3156-02 | Schalter | Switch | | | |
| | 28 | 5 | 4 | 9959-0820-16 | Schraube | Screw | | L = 20 mm | |
| | 29 | 2 | 1 | 9959-0825-16 | Schraube | Screw | | L = 25 mm | |
| | 30 | 3 | 1 | 9699-0056-02 | Scheibe | Flat washer | | | |
| | 31 | 7 | 7 | 9739-0831-22 | Mutter | Nut | | | |
| | 32 | | 2 | 9897-0820-16 | Schraube | Screw | | | |

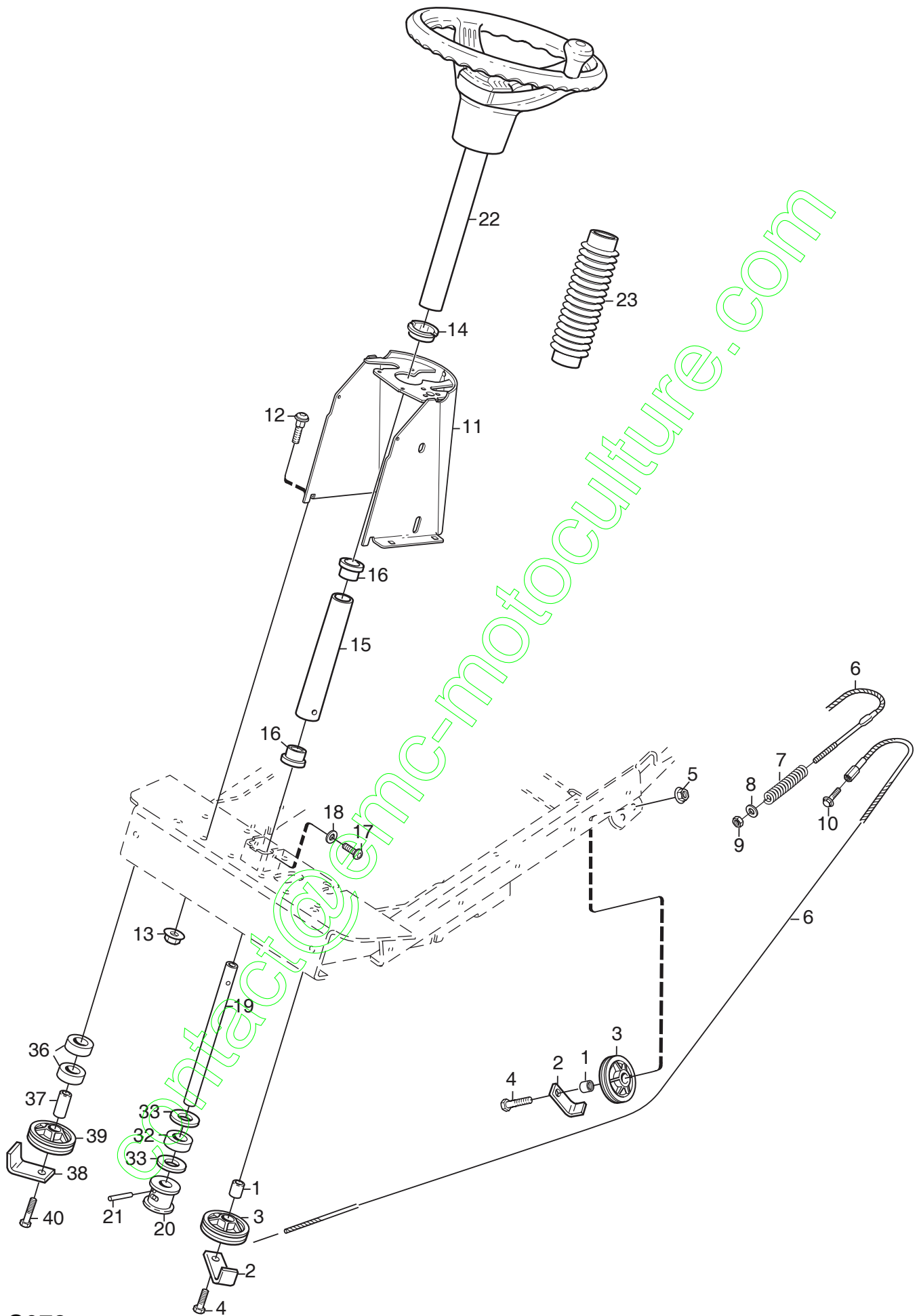

C072



| Ausgabe Issue 2004-3 | | Bild Nr Picture No C072 | | XM 110 XM 130 HD XM 160 HD LENKUNG | | XM 110 XM 130 HD XM 160 HD STEERING | | Seite Page 48 | |
|----------------------------|-----------------|-------------------------------|-------------|---|--------------|--|------------------------------|---------------------|--|
| Pos. Fig. | Anzahl/Quantity | | | Artikel Nr. Part No | Bezeichnung | Description | Satz Kit | Anmerkung Notes | |
| | 2781 -84 | 2782 -84 | 2783 -84 | | | | | | |
| X | 1 | 3 | 3 | 3 | 1134-0041-01 | Hülse | Bushing | | |
| | 2 | 3 | 3 | 3 | 1134-3022-01 | Halterung | Cable holder | | |
| | 3 | 3 | 3 | 3 | 1134-0072-00 | Seilrolle | Steering pulley | | |
| | 4 | 3 | 3 | 3 | 9997-1040-16 | Schraube | Screw | | |
| | 5 | 2 | 2 | 2 | 9739-1031-22 | Mutter | Nut | | |
| X | 6 | 1 | 1 | 1 | 1134-2032-04 | Lenkdrahtseil | Steering cable | | |
| | 7 | 1 | 1 | 1 | 1134-1310-01 | Druckfeder | Compression spring | | |
| | 8 | 1 | 1 | 1 | 9699-0056-02 | Scheibe | Flat washer | | |
| | 9 | 1 | 1 | 1 | 9747-0831-02 | Mutter | Lock nut | | |
| | 10 | 1 | 1 | 1 | 9959-0820-16 | Schraube | Screw | | |
| X | 11 | 1 | 1 | 1 | 1134-5349-05 | Lenkkonsole | Steering console | | |
| | 12 | 4 | 4 | 4 | 9897-0820-16 | Schraube | Screw | | |
| | 13 | 4 | 4 | 4 | 9739-0831-22 | Mutter | Nut | | |
| | 14 | 1 | 1 | 1 | 1134-4483-01 | Buchse | Bushing | | |
| X | 15 | 1 | 1 | 1 | 1134-1305-05 | Lenkrohr- untere | Steering column- lower | | |
| | 16 | 2 | 2 | 2 | 1134-1901-01 | Lager | Bearing | | |
| | 17 | 2 | 2 | 2 | 9893-0616-16 | Schraube | Screw | | |
| | 18 | 2 | 2 | 2 | 9699-0060-02 | Scheibe | Flat washer | | |
| X | 19 | 1 | 1 | 1 | 1134-5495-01 | Lenkstange | Steering rod | | |
| | 20 | 1 | 1 | 1 | 1134-1933-01 | Lenkrolle | Steering pulley | | |
| | 21 | 1 | 1 | 1 | 9595-0262-00 | Spannstift | Locating pin | | |
| X | 22 | 1 | 1 | 1 | 1134-5533-01 | Lenkrad | Steering wheel | | |
| X | 23 | 1 | 1 | 1 | 1134-5545-01 | Lenkstangenschutz | Steering tube muff | | |
| | 32 | 1 | 1 | 1 | 1134-3047-01 | Distanz | Spacer | | |
| | 33 | 2 | 2 | 2 | 9699-0104-02 | Scheibe | Washer | | |
| | 36 | 2 | 2 | 2 | 1134-3047-01 | Distanz | Spacer | | |
| | 37 | 1 | 1 | 1 | 1134-0041-05 | Hülse | Bushing | | |
| | 38 | 1 | 1 | 1 | 1134-3022-01 | Halterung | Cable holder | | |
| | 39 | 1 | 1 | 1 | 1134-0072-00 | Seilrolle | Steering pulley | | |
| | 40 | 1 | 1 | 1 | 9997-1060-12 | Schraube | Screw | | |

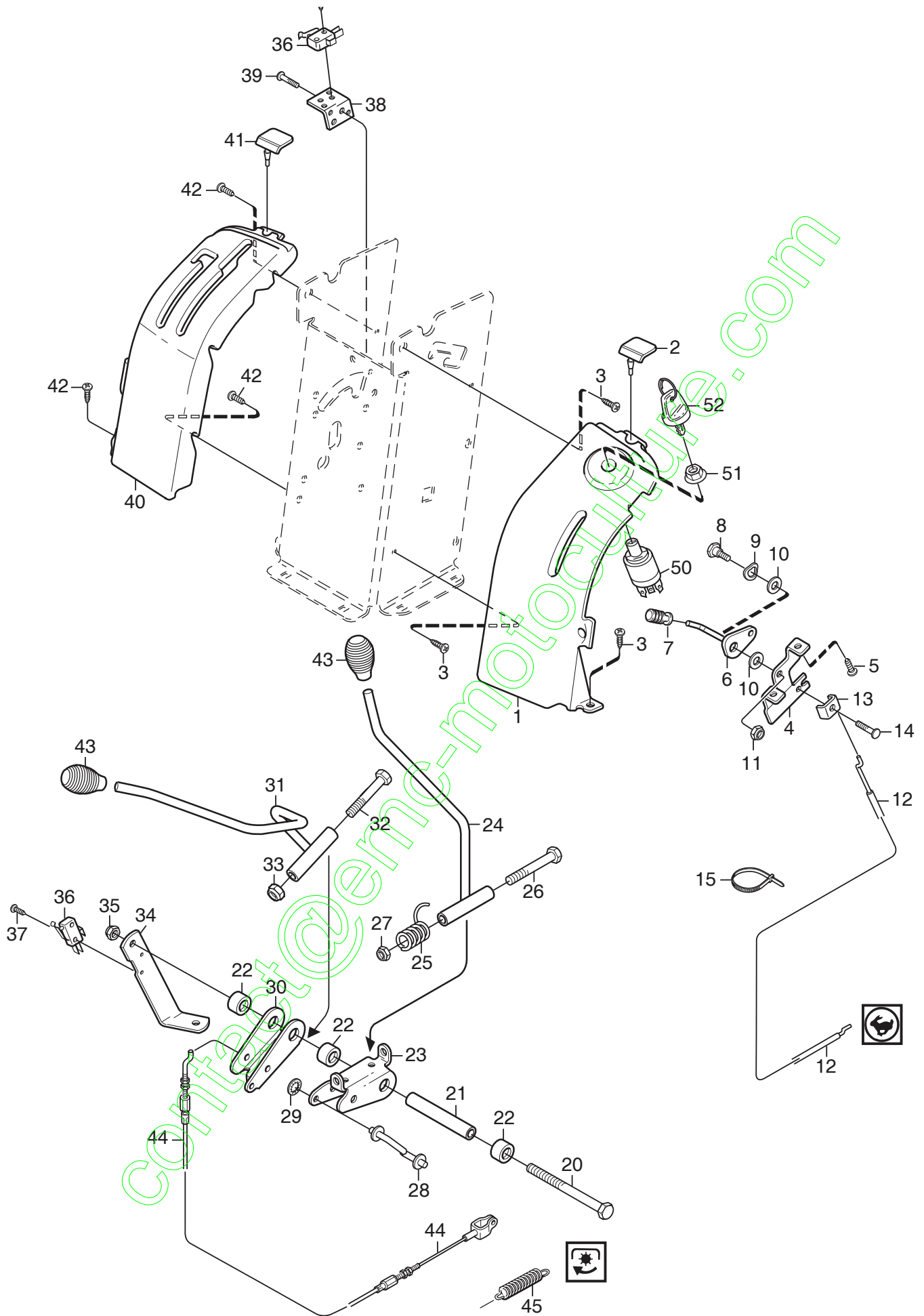

C073



| Ausgabe Issue 2004-3 | | Bild Nr Picture No C073 | | XM 110 HANDREGULIERUNG | | XM 110 HAND CONTROLS | | Seite Page 50 | |
|----------------------------|-----------------|-------------------------------|--|---------------------------|------------------------|-----------------------------|-------------------------|---------------------|--------------------|
| Pos. Fig. | Anzahl/Quantity | | | | Artikel Nr. Part No | Bezeichnung | Description | Satz Kit | Anmerkung Notes |
| | 2781 -84 | | | | | | | | |
| X | 1 | 1 | | | 1134-5286-03 | Regulierpanel- links | Control panel- LH | | |
| X | 2 | 2 | | | 1134-5531-01 | Dämpfer | Absorber | | |
| | 3 | 3 | | | 9893-0616-16 | Schraube | Screw | | |
| X | 4 | 1 | | | 1134-5357-01 | Halterung | Bracket | | |
| | 5 | 2 | | | 9838-9516-12 | Schraube | Screw | | |
| | 6 | 1 | | | 1134-4077-01 | Gasregulierung | Throttle control | | |
| X | 7 | 1 | | | 1134-5563-01 | Knopf | Knob | | |
| | 8 | 1 | | | 1134-0240-00 | Ansatzbolzen | Shoulder screw | | |
| | 9 | 1 | | | 9694-0001-00 | Scheibe | Washer | | |
| | 10 | 2 | | | 1134-4242-01 | Distanzscheibe | Spacer washer | | |
| | 11 | 1 | | | 9747-0831-02 | Mutter | Lock nut | | |
| X | 12 | 1 | | | 1134-1597-13 | Gasdraht | Throttle cable | | |
| | 13 | 1 | | | 9500-9991-00 | Drahtklemme | Cable clamp | | |
| | 14 | 1 | | | 9943-0516-16 | Schraube | Screw | | |
| | 15 | 1 | | | 9579-0003-00 | Kabelhalter | Cable holder | | |
| | 20 | 1 | | | 9997-0812-02 | Schraube | Screw | | |
| X | 21 | 1 | | | 1134-5274-02 | Distanz | Spacer | | |
| | 22 | 3 | | | 1134-3047-01 | Distanz | Spacer | | |
| X | 23 | 1 | | | 1134-5271-01 | Regulierhalterung | Control bracket | | |
| X | 24 | 1 | | | 1134-5275-01 | Schalthebel | Gear shift lever | | |
| X | 25 | 1 | | | 1134-5535-01 | Feder | Spring | | |
| | 26 | 1 | | | 9997-0890-12 | Schraube | Screw | | |
| | 27 | 1 | | | 9747-0831-02 | Mutter | Lock nut | | |
| X | 28 | 1 | | | 1134-5268-01 | Schaltstange | Shifter rod | | |
| | 29 | 1 | | | 9675-0009-02 | Verriegelungsscheibe | Starlock | | |
| X | 30 | 1 | | | 1134-5271-01 | Regulierhalterung | Control bracket | | |
| X | 31 | 1 | | | 1134-5276-01 | Regulierhebel | Control lever | | |
| | 32 | 1 | | | 9997-0890-12 | Schraube | Screw | | |
| | 33 | 1 | | | 9747-0831-02 | Mutter | Lock nut | | |
| X | 34 | 1 | | | 1134-5356-01 | Strebe | Strut | | |
| | 35 | 1 | | | 9747-0831-02 | Mutter | Lock nut | | |
| X | 36 | 2 | | | 9400-0312-01 | Schalter | Micro switch | | |
| | 37 | 4 | | | 9840-7716-16 | Schraube | Screw | | |
| X | 38 | 1 | | | 1134-5358-01 | Schalthalterung | Switch bracket | | |
| | 39 | 2 | | | 9943-0516-16 | Schraube | Screw | | |
| X | 40 | 1 | | | 1134-5285-05 | Regulierpanel- rechts | Control panel- RH | | |
| X | 41 | 2 | | | 1134-5531-01 | Dämpfer | Absorber | | |
| | 42 | 4 | | | 9893-0616-16 | Schraube | Screw | | |
| X | 43 | 2 | | | 1134-5564-01 | Regulierknopf | Control knob | | |
| X | 44 | 1 | | | 1134-3573-06 | Nebenantriebsdraht | PTO cable | | |
| | 45 | 1 | | | 1134-1242-02 | Feder | Spring | | |
| | 50 | 1 | | | 1134-4093-01 | Zündschloß | Ignition switch | | |
| | 51 | 1 | | | 1134-4749-01 | Mutter | Nut | | |
| | 52 | 1 | | | 1134-4734-01 | Zündschlüssel | Ignition key | | |

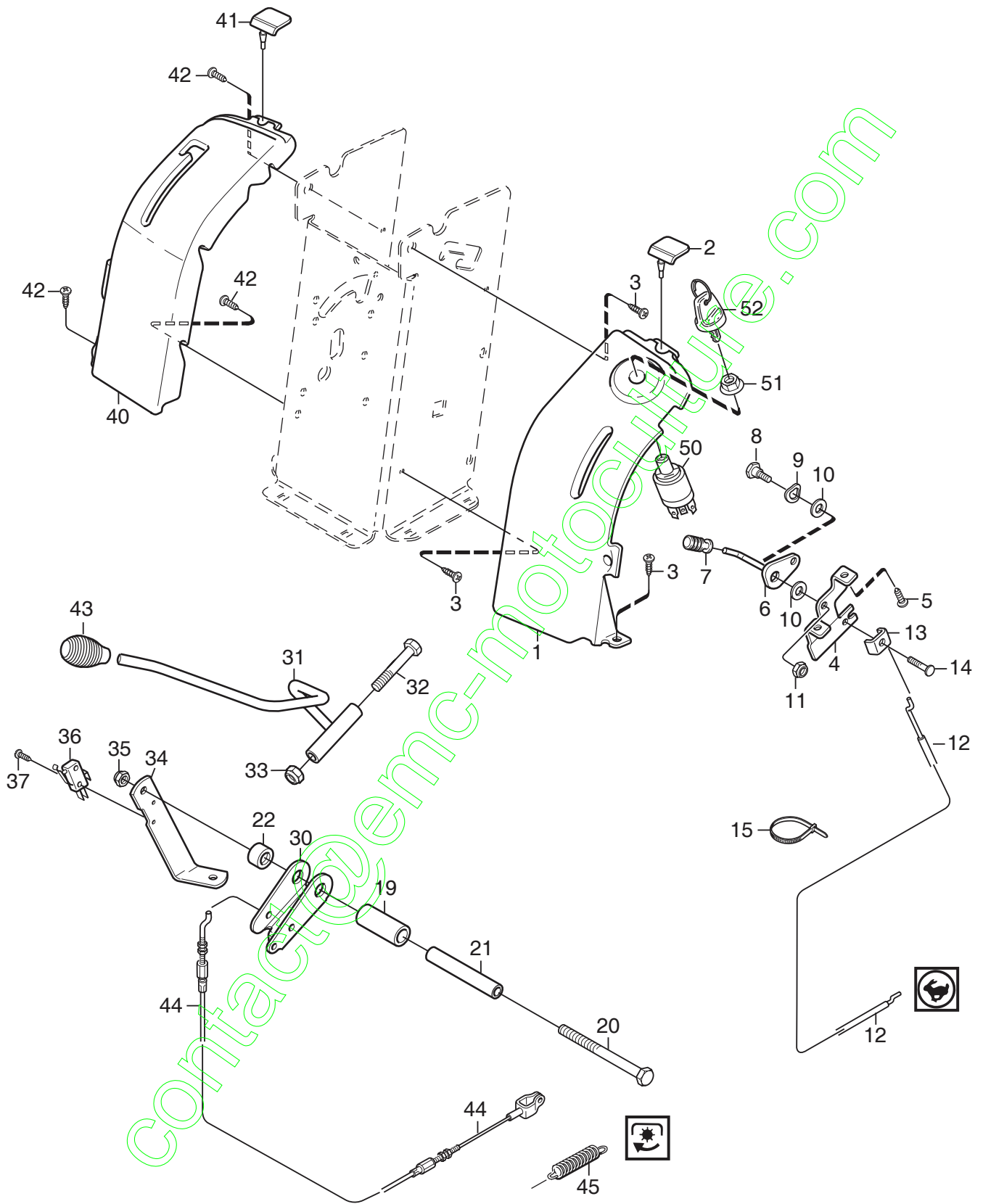

C074



| Ausgabe Issue 2004-3 | | Bild Nr Picture No C074 | | XM 130 HD XM 160 HD HANDREGULIERUNG | | XM 130 HD XM 160 HD HAND CONTROLS | | Seite Page 52 | |
|----------------------------|-----------------|-------------------------------|---|---|------------------------|---|-------------------------|---------------------|--------------------|
| Pos. Fig. | Anzahl/Quantity | | | | Artikel Nr. Part No | Bezeichnung | Description | Satz Kit | Anmerkung Notes |
| | 2782 -84 | 2783 -84 | | | | | | | |
| X | 1 | 1 | 1 | | 1134-5286-03 | Regulierpanel- links | Control panel- LH | | |
| X | 2 | 2 | 2 | | 1134-5531-01 | Dämpfer | Absorber | | |
| | 3 | 3 | 3 | | 9893-0616-16 | Schraube | Screw | | |
| X | 4 | 1 | 1 | | 1134-5357-01 | Halterung | Bracket | | |
| | 5 | 2 | 2 | | 9838-9516-12 | Schraube | Screw | | |
| | 6 | 1 | 1 | | 1134-4077-01 | Gasregulierung | Throttle control | | |
| X | 7 | 1 | 1 | | 1134-5563-01 | Knopf | Knob | | |
| | 8 | 1 | 1 | | 1134-0240-00 | Ansatzbolzen | Shoulder screw | | |
| | 9 | 1 | 1 | | 9694-0001-00 | Scheibe | Washer | | |
| | 10 | 2 | 2 | | 1134-4242-01 | Distanzscheibe | Spacer washer | | |
| | 11 | 1 | 1 | | 9747-0831-02 | Mutter | Lock nut | | |
| X | 12 | 1 | 1 | | 1134-1597-13 | Gasdraht | Throttle cable | | |
| | 13 | 1 | 1 | | 9500-9991-00 | Drahtklemme | Cable clamp | | |
| | 14 | 1 | 1 | | 9943-0516-16 | Schraube | Screw | | |
| | 15 | 1 | 1 | | 9579-0003-00 | Kabelhalter | Cable holder | | |
| X | 19 | 1 | 1 | | 1134-5508-01 | Regulierhülse | Control sleeve | | |
| | 20 | 1 | 1 | | 9997-0812-02 | Schraube | Screw | | |
| X | 21 | 1 | 1 | | 1134-5274-02 | Distanz | Spacer | | |
| | 22 | 1 | 1 | | 1134-3047-01 | Distanz | Spacer | | |
| X | 30 | 1 | 1 | | 1134-5271-01 | Regulierhalterung | Control bracket | | |
| X | 31 | 1 | 1 | | 1134-5276-01 | Regulierhebel | Control lever | | |
| | 32 | 1 | 1 | | 9997-0890-12 | Schraube | Screw | | |
| | 33 | 1 | 1 | | 9747-0831-02 | Mutter | Lock nut | | |
| X | 34 | 1 | 1 | | 1134-5356-01 | Strebe | Strut | | |
| | 35 | 1 | 1 | | 9747-0831-02 | Mutter | Lock nut | | |
| X | 36 | 1 | 1 | | 9400-0312-01 | Schalter | Micro switch | | |
| | 37 | 2 | 2 | | 9840-7716-16 | Schraube | Screw | | |
| X | 40 | 1 | 1 | | 1134-5285-06 | Regulierpanel- rechts | Control panel- RH | | |
| X | 41 | 2 | 2 | | 1134-5531-01 | Dämpfer | Absorber | | |
| | 42 | 4 | 4 | | 9893-0616-16 | Schraube | Screw | | |
| X | 43 | 1 | 1 | | 1134-5564-01 | Regulierknopf | Control knob | | |
| X | 44 | 1 | 1 | | 1134-3573-06 | Nebenantriebsdraht | PTO cable | | |
| | 45 | 1 | 1 | | 1134-1242-02 | Feder | Spring | | |
| | 50 | 1 | 1 | | 1134-4093-01 | Zündschloß | Ignition switch | | |
| | 51 | 1 | 1 | | 1134-4749-01 | Mutter | Nut | | |
| | 52 | 1 | 1 | | 1134-4734-01 | Zündschlüssel | Ignition key | | |

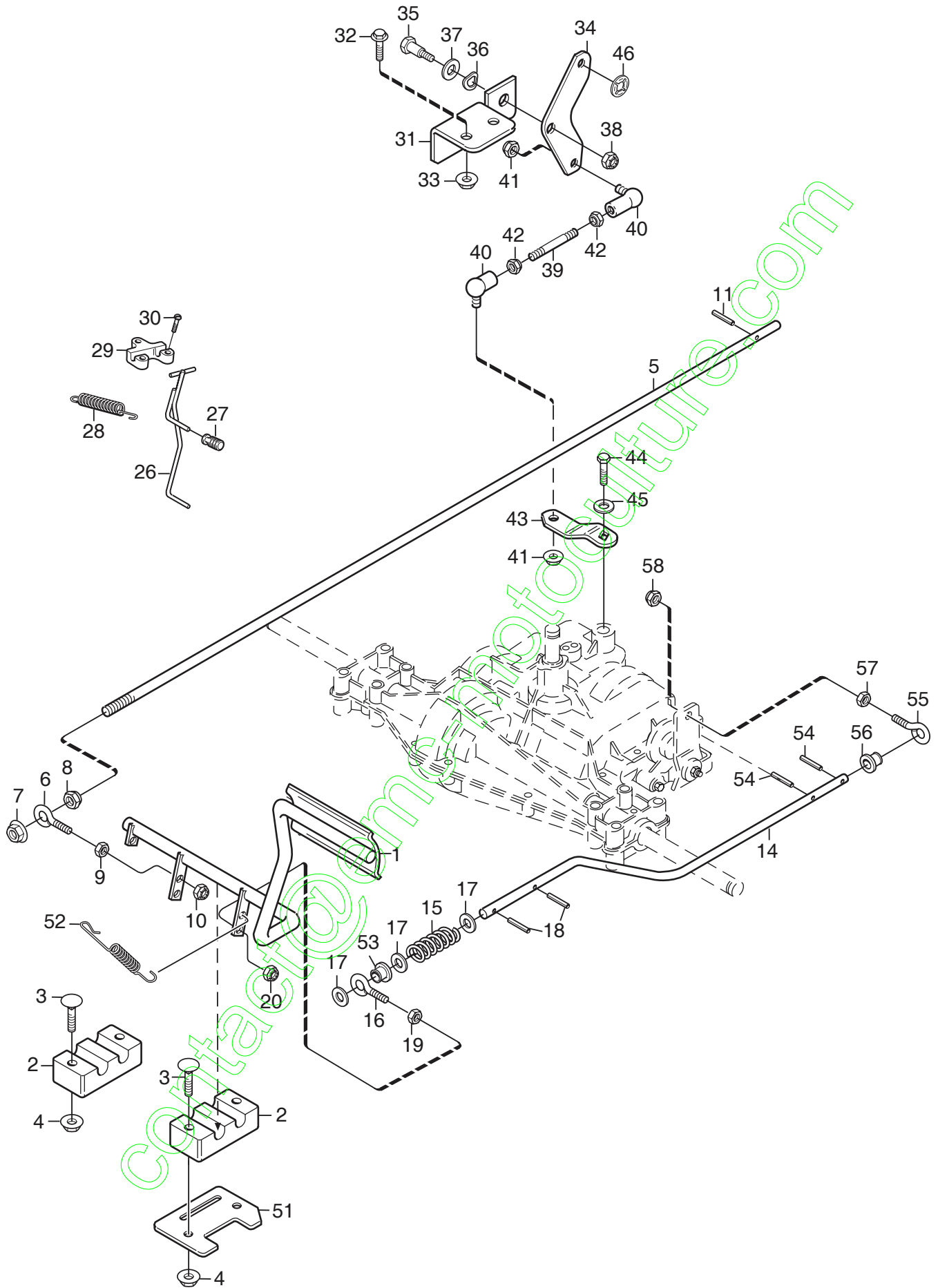

C075



| Ausgabe Issue 2004-3 | | Bild Nr Picture No C075 | | XM 110 FUßREGULIERUNG | | XM 110 FOOT CONTROLS | | Seite Page 54 | |
|----------------------------|-----------------|-------------------------------|--|--------------------------|------------------------|----------------------------|----------------------------|---------------------|--------------------|
| Pos. Fig. | Anzahl/Quantity | | | | Artikel Nr. Part No | Bezeichnung | Description | Satz Kit | Anmerkung Notes |
| | 2781 -84 | | | | | | | | |
| | 1 | | | | 1134-4802-01 | Pedal | Pedal | | |
| | 2 | | | | 1134-4624-01 | Lager | Bearing | | |
| | 3 | | | | 9898-0635-12 | Schraube | Screw | | |
| | 4 | | | | 9739-0631-22 | Mutter | Nut | | |
| | 5 | | | | 1134-4795-01 | Kupplungsstange | Clutch rod | | |
| | 6 | | | | 1134-2138-01 | Schrauböse | Eye bolt | | |
| | 7 | | | | 9739-1031-22 | Mutter | Nut | | |
| | 8 | | | | 9747-1031-02 | Mutter | Lock nut | | |
| | 9 | | | | 9739-0831-22 | Mutter | Nut | | |
| | 10 | | | | 9747-0831-02 | Mutter | Lock nut | | |
| | 11 | | | | 9595-0208-00 | Spannstift | Locating pin | | |
| | 14 | | | | 1134-4777-01 | Bremsstange | Brake rod | | |
| | 15 | | | | 1134-4617-01 | Feder | Spring | | |
| | 16 | | | | 1134-2138-01 | Schrauböse | Eye bolt | | |
| | 17 | | | | 9699-0035-02 | Scheibe | Flat washer | | |
| | 18 | | | | 9595-0208-00 | Spannstift | Locating pin | | |
| | 19 | | | | 9739-0831-22 | Mutter | Nut | | |
| | 20 | | | | 9747-0831-02 | Mutter | Lock nut | | |
| X | 26 | | | | 1134-5353-01 | Bremsstange | Brake rod | | |
| X | 27 | | | | 1134-5566-01 | Knopf | Knob | | |
| | 28 | | | | 1131-1497-01 | Feder | Spring | | |
| | 29 | | | | 1134-4002-01 | Halterung | Brake rod attachment | | |
| | 30 | | | | 9838-9516-12 | Schraube | Screw | | |
| | 31 | | | | 1134-4714-01 | Winkelhalterung | Angle bracket | | |
| | 32 | | | | 9959-0820-16 | Schraube | Screw | | |
| | 33 | | | | 9739-0831-22 | Mutter | Nut | | |
| | 34 | | | | 1134-4715-01 | Dreieckenblech | Triangular plate | | |
| | 35 | | | | 1134-0240-00 | Ansatzbolzen | Shoulder screw | | |
| | 36 | | | | 9694-0001-00 | Scheibe | Washer | | |
| | 37 | | | | 9699-0036-02 | Scheibe | Flat washer | | |
| | 38 | | | | 9747-0831-02 | Mutter | Lock nut | | |
| X | 39 | | | | 1134-4717-02 | Gewindestange | Threaded rod | | |
| | 40 | | | | 9570-0004-00 | Winkelgelenk | Elbow link | | |
| | 41 | | | | 9747-0631-02 | Mutter | Lock nut | | |
| | 42 | | | | 9739-0631-22 | Mutter | Nut | | |
| X | 43 | | | | 1134-5279-01 | Schaltarm | Shift lever | | |
| | 44 | | | | 9987-5016-16 | Schraube | Screw | | |
| | 45 | | | | 9699-0060-02 | Scheibe | Flat washer | | |
| | 46 | | | | 9675-0009-02 | Verriegelungsscheibe | Starlock | | |
| | 51 | | | | 1134-4793-01 | Halteblech | Stop plate | | |
| | 52 | | | | 4231-0013-00 | Feder | Spring | | |
| | 53 | | | | 1134-4779-01 | Plastikbuchse | Plastic bushing | | |
| | 54 | | | | 9595-0208-00 | Spannstift | Locating pin | | |
| | 55 | | | | 1134-2138-01 | Schrauböse | Eye bolt | | |
| | 56 | | | | 1134-4779-01 | Plastikbuchse | Plastic bushing | | |
| | 57 | | | | 9739-0831-22 | Mutter | Nut | | |
| | 58 | | | | 9747-0831-02 | Mutter | Lock nut | | |

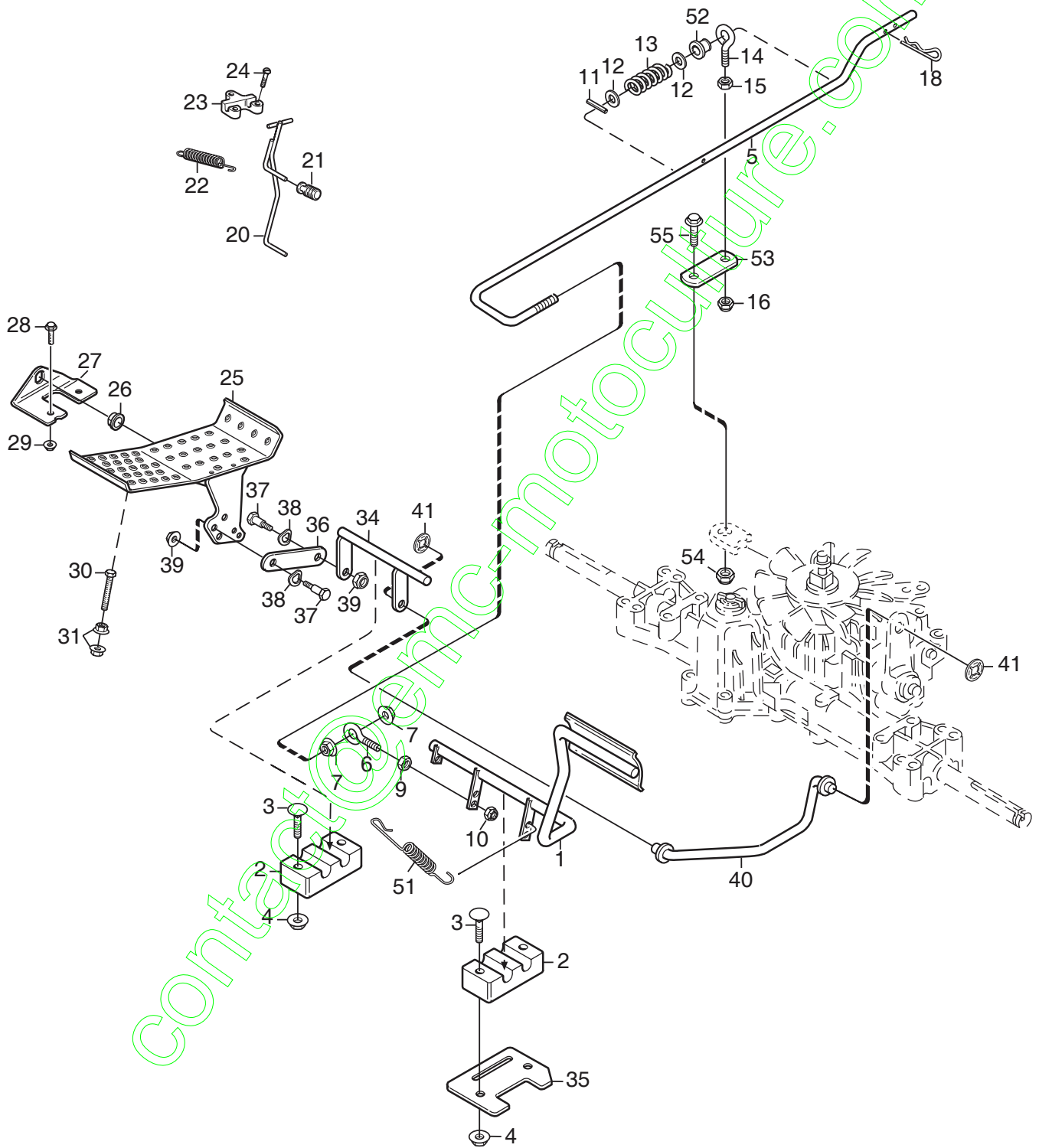



| Ausgabe Issue 2004-3 | | Bild Nr Picture No C076 | | XM 130 HD XM 160 HD FUßREGULIERUNG | | XM 130 HD XM 160 HD FOOT CONTROLS | | Seite Page 56 | |
|----------------------------|-----------------|-------------------------------|--|--|----------------------------|---|-------------|---------------------|--|
| Pos. Fig. | Anzahl/Quantity | | | Artikel Nr. Part No | Bezeichnung | Description | Satz Kit | Anmerkung Notes | |
| | 2782 -84 | 2783 -84 | | | | | | | |
| 1 | 1 | 1 | | 1134-4802-01 | Pedal | Pedal | | | |
| 2 | 2 | 2 | | 1134-4624-01 | Lager | Bearing | | | |
| 3 | 4 | 4 | | 9898-0635-12 | Schraube | Screw | | | |
| 4 | 4 | 4 | | 9739-0631-22 | Mutter | Nut | | | |
| 5 | 1 | 1 | | 1134-4949-01 | Kupplungsstange | Clutch rod | | | |
| 6 | 1 | 1 | | 1134-2138-01 | Schrauböse | Eye bolt | | | |
| 7 | 2 | 2 | | 9739-1031-22 | Mutter | Nut | | | |
| 9 | 1 | 1 | | 9739-0831-22 | Mutter | Nut | | | |
| 10 | 1 | 1 | | 9747-0831-02 | Mutter | Lock nut | | | |
| 11 | 1 | 1 | | 9595-0208-00 | Spannstift | Locating pin | | | |
| 12 | 2 | 2 | | 9699-0035-02 | Scheibe | Flat washer | | | |
| 13 | 1 | 1 | | 1134-4617-01 | Feder | Spring | | | |
| 14 | 1 | 1 | | 1134-2138-01 | Schrauböse | Eye bolt | | | |
| 15 | 1 | 1 | | 9739-0831-22 | Mutter | Nut | | | |
| 16 | 1 | 1 | | 9747-0831-02 | Mutter | Lock nut | | | |
| 18 | 1 | 1 | | 9598-0002-02 | Schließnadel | Pin lock | | | |
| X 20 | 1 | 1 | | 1134-5353-01 | Bremsstange | Brake rod | | | |
| X 21 | 1 | 1 | | 1134-5566-01 | Knopf | Knob | | | |
| 22 | 1 | 1 | | 1131-1497-01 | Feder | Spring | | | |
| 23 | 1 | 1 | | 1134-4002-01 | Halterung | Brake rod attachment | | | |
| 24 | 3 | 3 | | 9838-9516-12 | Schraube | Screw | | | |
| 25 | 1 | 1 | | 1134-4008-01 | Fahrpedal | Drive pedal | | | |
| 26 | 2 | 2 | | 1134-2780-01 | Lager | Bearing | | | |
| 27 | 2 | 2 | | 1134-2700-01 | Halter | Bracket | | | |
| 28 | 2 | 2 | | 9959-0820-16 | Schraube | Screw | | | |
| 29 | 2 | 2 | | 9739-0831-22 | Mutter | Nut | | | |
| 30 | 1 | 1 | | 9997-0870-16 | Schraube | Screw | | | |
| 31 | 2 | 2 | | 9739-0831-22 | Mutter | Nut | | | |
| 34 | 1 | 1 | | 1134-4440-01 | Achse | Shaft | | | |
| 35 | 1 | 1 | | 1134-4793-01 | Halteblech | Stop plate | | | |
| 36 | 1 | 1 | | 1134-4441-01 | Gelenk | Link | | | |
| 37 | 2 | 2 | | 1134-0240-00 | Ansatzbolzen | Shoulder screw | | | |
| 38 | 2 | 2 | | 9694-0001-00 | Scheibe | Washer | | | |
| 39 | 2 | 2 | | 9747-0831-02 | Mutter | Lock nut | | | |
| X 40 | 1 | 1 | | 1134-5288-01 | Regulierstange | Control rod | | | |
| 41 | 2 | 2 | | 9675-0012-02 | Verriegelungsscheibe | Locking washer | | | |
| 51 | 1 | 1 | | 4231-0013-00 | Feder | Spring | | | |
| 52 | 1 | 1 | | 1134-4779-01 | Plastikbuchse | Plastic bushing | | | |
| 53 | 1 | 1 | | 1134-4972-01 | Bremsgelenk | Brake link | | | |
| 54 | 1 | 1 | | 9747-0831-02 | Mutter | Lock nut | | | |
| 55 | 1 | 1 | | 9959-0820-16 | Schraube | Screw | | | |

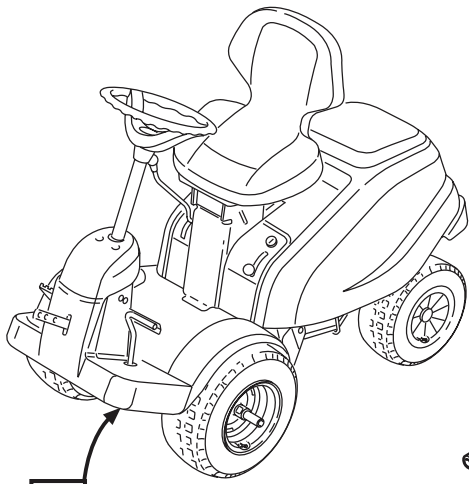

A

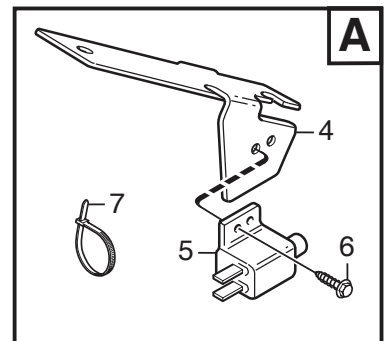
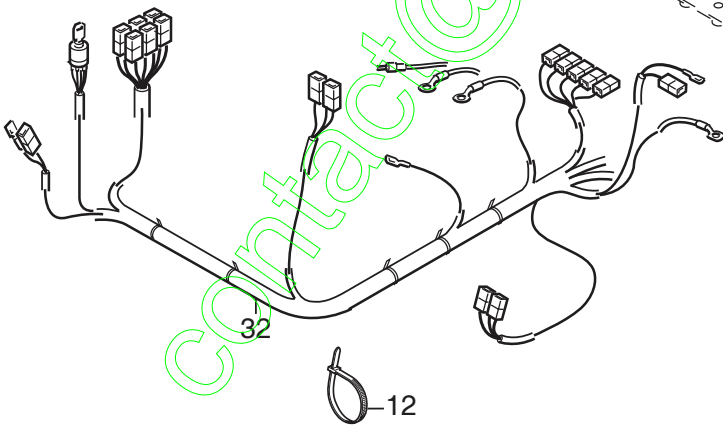
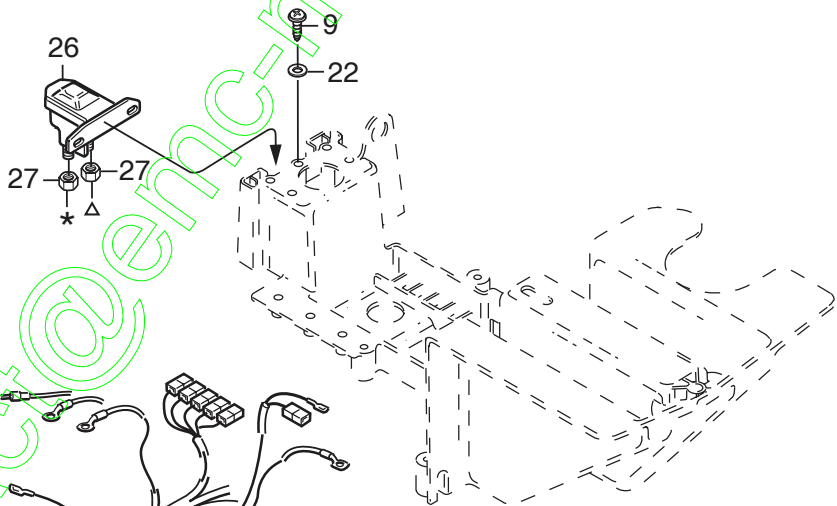
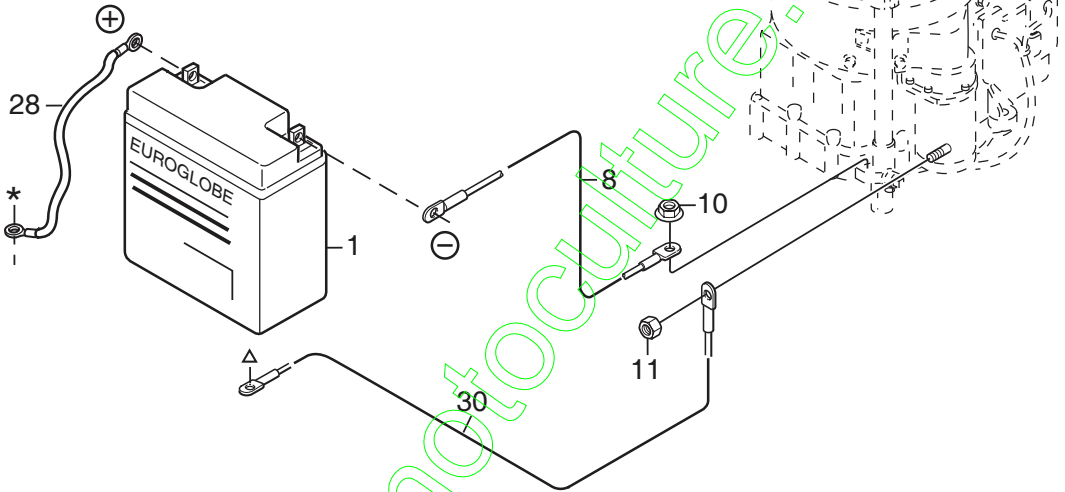



| Ausgabe Issue 2004-3 | | Bild Nr Picture No C077 | | XM 110 XM 130 HD XM 160 HD EL. AUSSTATTUNG | | XM 110 XM 130 HD XM 160 HD ELECTRIC EQUIPMENT | | Seite Page 58 | |
|----------------------------|-----------------|-------------------------------|-------------|---|-----------------------|--|-------------|---------------------|--|
| Pos. Fig. | Anzahl/Quantity | | | Artikel Nr. Part No | Bezeichnung | Description | Satz Kit | Anmerkung Notes | |
| | 2781 -84 | 2782 -84 | 2783 -84 | | | | | | |
| 1 | 1 | 1 | 1 | 1134-4804-01 | Batterie | Battery | | | |
| 4 | | 1 | 1 | 1134-4610-01 | Schalthalterung | Switch bracket | | | |
| 5 | | 1 | 1 | 1134-3399-02 | Schalter | Switch | | | |
| 6 | | 2 | 2 | 9852-8013-16 | Schraube | Screw | | | |
| 7 | | 3 | 3 | 9579-0003-00 | Kabelhalter..... | Cable holder | | | |
| 8 | 1 | 1 | 1 | 1134-2042-02 | Kabel- schwarz | Cable- black..... | | L = 350 mm | |
| 9 | 1 | 1 | 1 | 9838-9516-12 | Schraube | Screw | | | |
| 10 | 1 | 1 | 1 | 9747-0831-02 | Mutter | Lock nut | | | |
| 11 | 1 | 1 | 1 | 9795-3531-02 | Mutter | Nut | | 1/4" UNC | |
| 12 | 2 | 2 | 2 | 9579-0003-00 | Kabelhalter..... | Cable holder | | | |
| 22 | 1 | 1 | 1 | 9699-0060-02 | Scheibe..... | Flat washer..... | | | |
| 26 | 1 | 1 | 1 | 1134-3901-01 | Magnetschalter..... | Solenoid..... | | | |
| 27 | 2 | 2 | 2 | 9794-5131-02 | Mutter | Nut | | | |
| 28 | 1 | 1 | 1 | 1134-4702-01 | Kabel- rot | Cable- red..... | | L = 380 mm | |
| 29 | 1 | 1 | 1 | 1134-2310-01 | Schutzkappe | Guard cap | | | |
| 30 | 1 | 1 | 1 | 1134-4702-02 | Kabel- rot | Cable- red..... | | L = 480 mm | |
| X 32 | 1 | | | 1134-5321-01 | Kabelbündel..... | Harness..... | | | |
| X 32 | | 1 | 1 | 1134-5322-01 | Kabelbündel..... | Harness..... | | | |

contact@emc-motorequipment.com

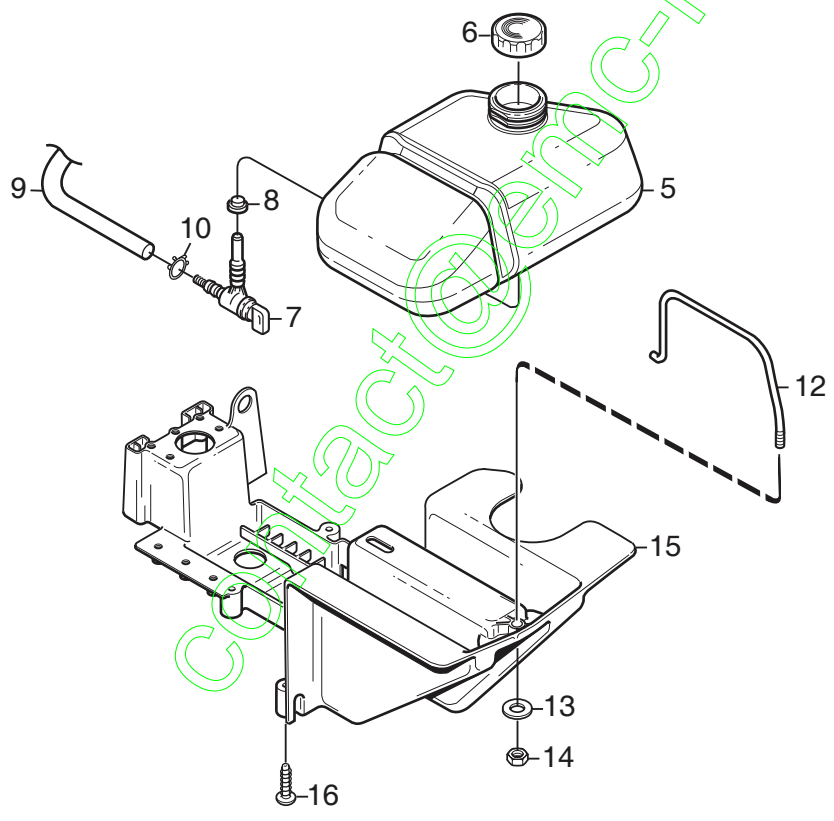
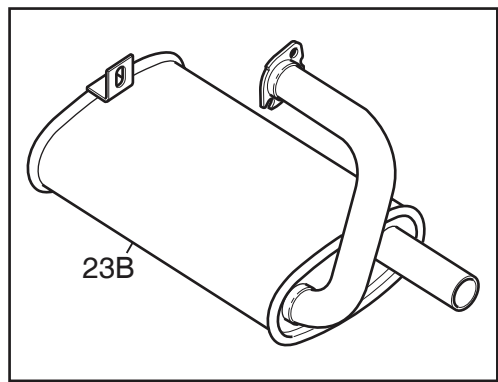
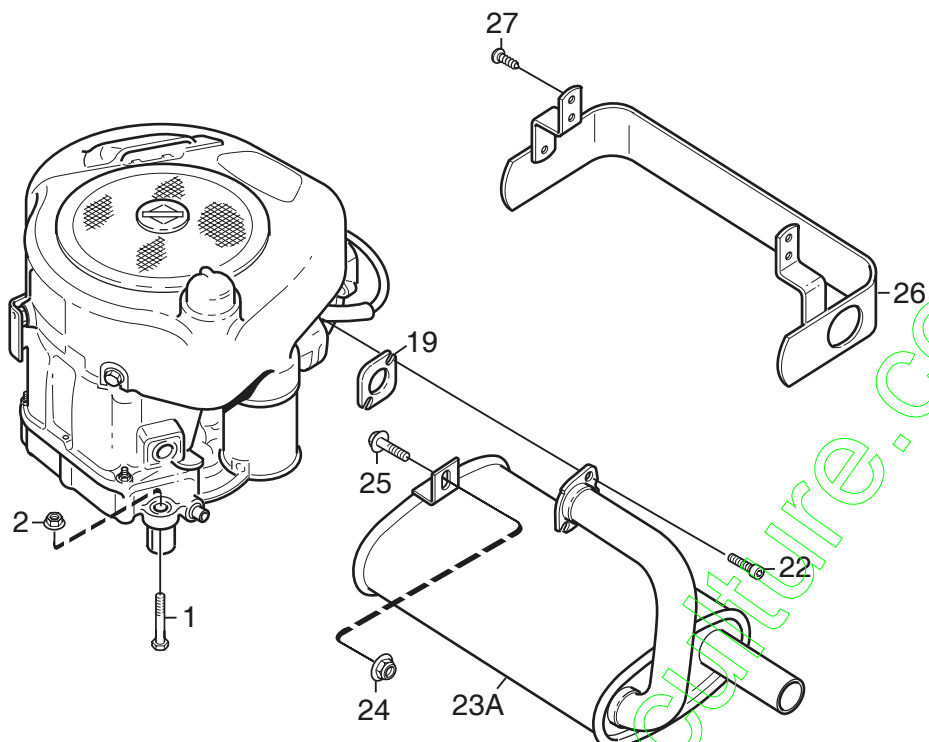



| Ausgabe Issue 2004-3 | | Bild Nr Picture No C078 | | | XM 110 XM 130 HD XM 160 HD MOTOR | | XM 110 XM 130 HD XM 160 HD ENGINE | | Seite Page 60 | |
|----------------------------|-----------------|-------------------------------|-------------|---|---|-----------------------------|--|-------------|---------------------|--|
| Pos. Fig. | Anzahl/Quantity | | | | Artikel Nr. Part No | Bezeichnung | Description | Satz Kit | Anmerkung Notes | |
| | 2781 -84 | 2782 -84 | 2783 -84 | | | | | | | |
| X | 1 | 4 | 4 | 4 | 9997-0840-16 | Schraube | Screw | | L = 460 mm | |
| | 2 | 4 | 4 | 4 | 9747-0831-02 | Mutter | Lock nut | | | |
| | 5 | 1 | 1 | 1 | 1134-5266-01 | Benzintank | Fuel tank | | | |
| | 6 | 1 | 1 | 1 | 1134-2877-03 | Tankdeckel | Fuel tank cap | | | |
| | 7 | 1 | 1 | 1 | 1134-3224-01 | Benzinhahn | Fuel shut-off valve | | | |
| | 8 | 1 | 1 | 1 | 1134-3225-01 | Gummibuchse | Grommet | | | |
| | 9 | 1 | 1 | 1 | 1134-2975-05 | Benzinschlauch | Fuel hose | | | |
| | 10 | 2 | 2 | 2 | 9578-0023-02 | Schlauchklemme | Hose clamp | | | |
| | 12 | 1 | 1 | 1 | 1134-4808-01 | Tankbügel | Tank clamp | | | |
| | 13 | 1 | 1 | 1 | 9699-0060-02 | Scheibe | Flat washer | | | |
| | 14 | 1 | 1 | 1 | 9747-0631-02 | Mutter | Lock nut | | | |
| X | 15 | 1 | 1 | 1 | 1134-4807-02 | Tank/Batterieregal | Tank/battery shelf | | | |
| | 16 | 4 | 4 | 4 | 9829-8830-12 | Schraube | Screw | | | |
| | 19 | 1 | 1 | 1 | 1134-0433-00 | Schalldämpferdichtung | Muffler gasket | | | |
| | 22 | 2 | 2 | 2 | 1134-4930-01 | Schraube | Screw | | | |
| X | 23A | 1 | 1 | | 1134-5455-01 | Schalldämpfer | Muffler | | | |
| X | 23B | | | 1 | 1134-5456-01 | Schalldämpfer | Muffler | | | |
| | 24 | 1 | 1 | 1 | 9739-0831-22 | Mutter | Nut | | | |
| | 25 | 1 | 1 | 1 | 9959-0820-16 | Schraube | Screw | | | |
| X | 26 | 1 | 1 | 1 | 1134-5457-01 | Wärmeschutz | Heat guard | | | |
| | 27 | 4 | 4 | 4 | 9893-0616-16 | Schraube | Screw | | | |

contact@emc-motors.com
 www.emc-motors.com

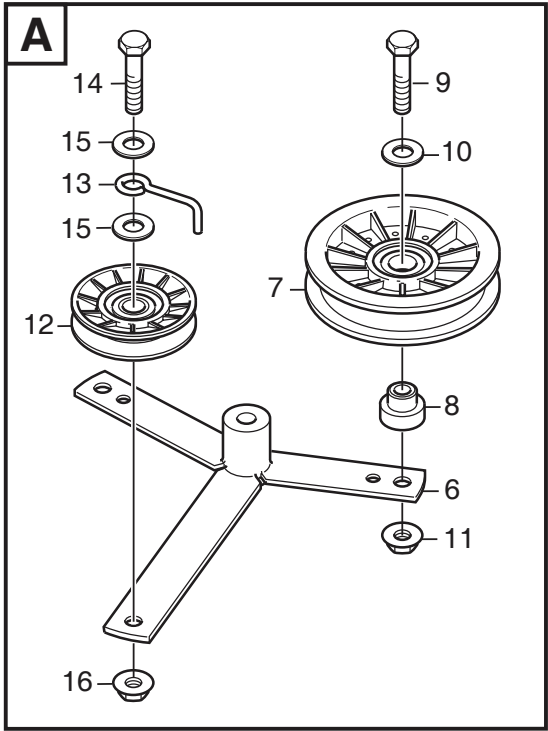
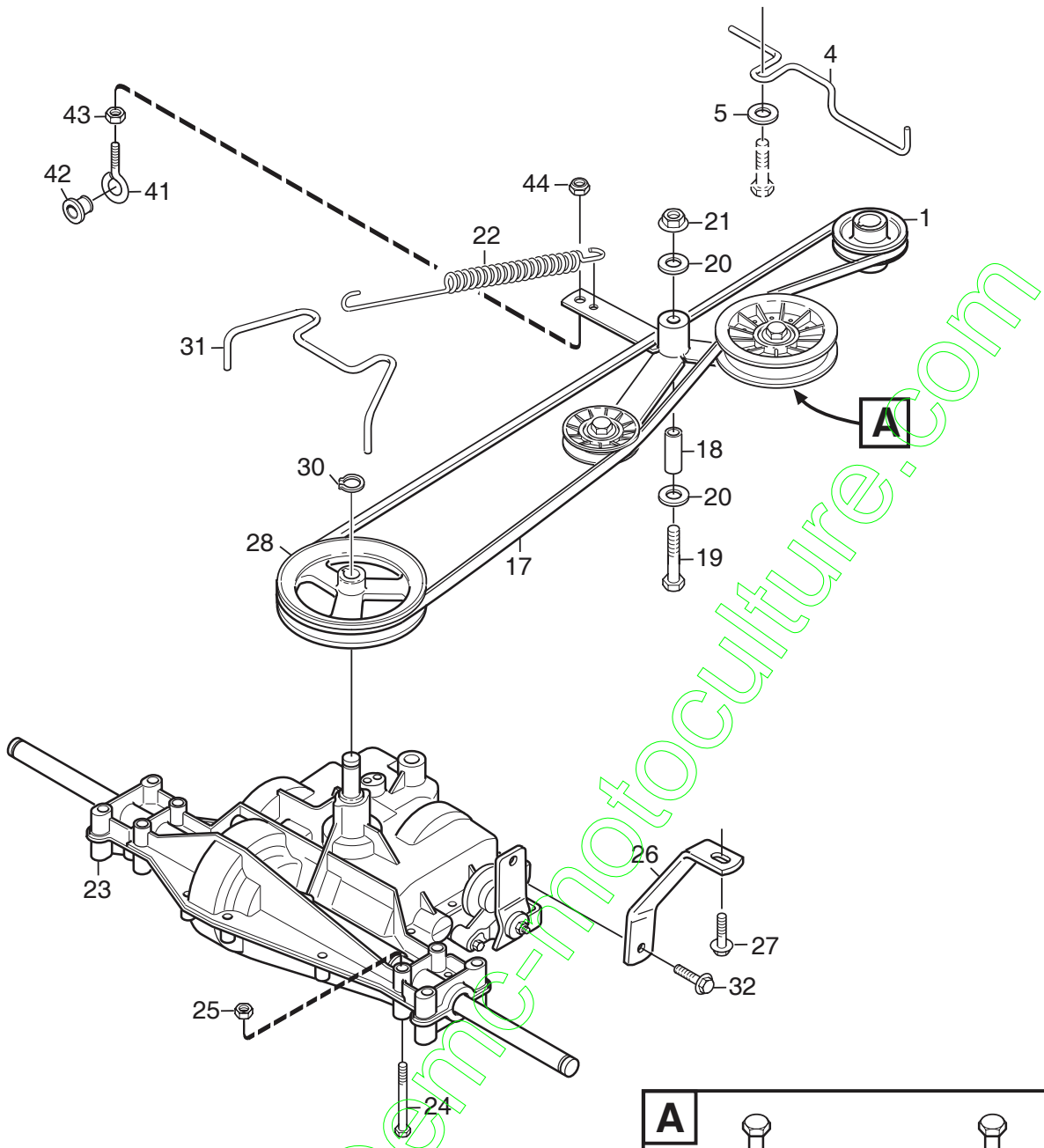



| Ausgabe Issue 2004-3 | | Bild Nr Picture No C079 | | XM 110 TRANSMISSION | | XM 110 TRANSMISSION | | Seite Page 62 | |
|----------------------------|-----------------|-------------------------------|--|------------------------|------------------------|-------------------------|-------------------------|---------------------|--------------------|
| Pos. Fig. | Anzahl/Quantity | | | | Artikel Nr. Part No | Bezeichnung | Description | Satz Kit | Anmerkung Notes |
| | 2781 -84 | | | | | | | | |
| X | 1 | 1 | | | 1134-4611-01 | Motorriemenscheibe..... | Engine belt pulley..... | | |
| | 4 | 1 | | | 1134-5414-01 | Riemenführung..... | Belt guide..... | | |
| | 5 | 1 | | | 9699-0056-02 | Scheibe..... | Flat washer..... | | |
| | 6 | 1 | | | 1134-4519-01 | Spannarm..... | Tension arm..... | | |
| | 7 | 1 | | | 1134-3053-01 | Spannrolle..... | Tension roller..... | | |
| | 8 | 1 | | | 1134-4614-01 | Ansatzdistanz..... | Shoulder spacer..... | | |
| | 9 | 1 | | | 9997-1040-16 | Schraube..... | Screw..... | | |
| | 10 | 1 | | | 9699-0035-02 | Scheibe..... | Flat washer..... | | |
| | 11 | 1 | | | 9739-1031-22 | Mutter..... | Nut..... | | |
| | 12 | 1 | | | 1134-2989-01 | Spannrolle..... | Tension roller..... | | |
| | 13 | 1 | | | 1134-1795-01 | Riemenbügel..... | Belt stirrup..... | | |
| | 14 | 1 | | | 9997-1040-16 | Schraube..... | Screw..... | | |
| | 15 | 2 | | | 9699-0035-02 | Scheibe..... | Flat washer..... | | |
| | 16 | 1 | | | 9739-1031-22 | Mutter..... | Nut..... | | |
| X | 17 | 1 | | | 9585-0124-01 | Keilriemen..... | V-belt..... | | |
| | 18 | 1 | | | 1134-1565-08 | Distanz..... | Spacer..... | | |
| | 19 | 1 | | | 9997-0870-16 | Schraube..... | Screw..... | | |
| | 20 | 2 | | | 9699-0056-02 | Scheibe..... | Flat washer..... | | |
| | 21 | 1 | | | 9739-0831-22 | Mutter..... | Nut..... | | |
| | 22 | 1 | | | 1134-5214-01 | Feder..... | Spring..... | | |
| X | 23 | 1 | | | 1134-5281-01 | Getriebe Kpl..... | Transaxle assy..... | | Dana 4360-197 |
| | 24 | 4 | | | 9997-0870-16 | Schraube..... | Screw..... | | |
| | 25 | 4 | | | 9747-0831-02 | Mutter..... | Lock nut..... | | |
| | 26 | 1 | | | 1134-4687-01 | Strebe..... | Strut..... | | |
| | 27 | 1 | | | 9945-0816-16 | Schraube..... | Screw..... | | |
| | 28 | 1 | | | 1134-1849-01 | Riemenscheibe..... | Belt pulley..... | | |
| | 30 | 1 | | | 9650-0016-04 | Seegersicherung..... | Lock ring..... | | |
| | 31 | 1 | | | 1134-4707-01 | Riemenführung..... | Belt guide..... | | |
| | 32 | 1 | | | 9942-0820-16 | Schraube..... | Screw..... | | |
| | 41 | 1 | | | 1134-2138-01 | Schrauböse..... | Eye bolt..... | | |
| | 42 | 1 | | | 1134-4779-01 | Plastikbuchse..... | Plastic bushing..... | | |
| | 43 | 1 | | | 9739-0831-22 | Mutter..... | Nut..... | | |
| | 44 | 1 | | | 9747-0831-02 | Mutter..... | Lock nut..... | | |

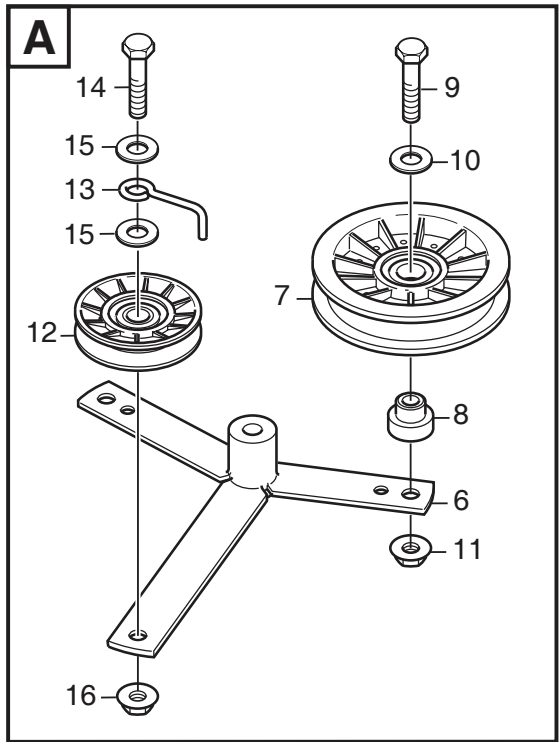
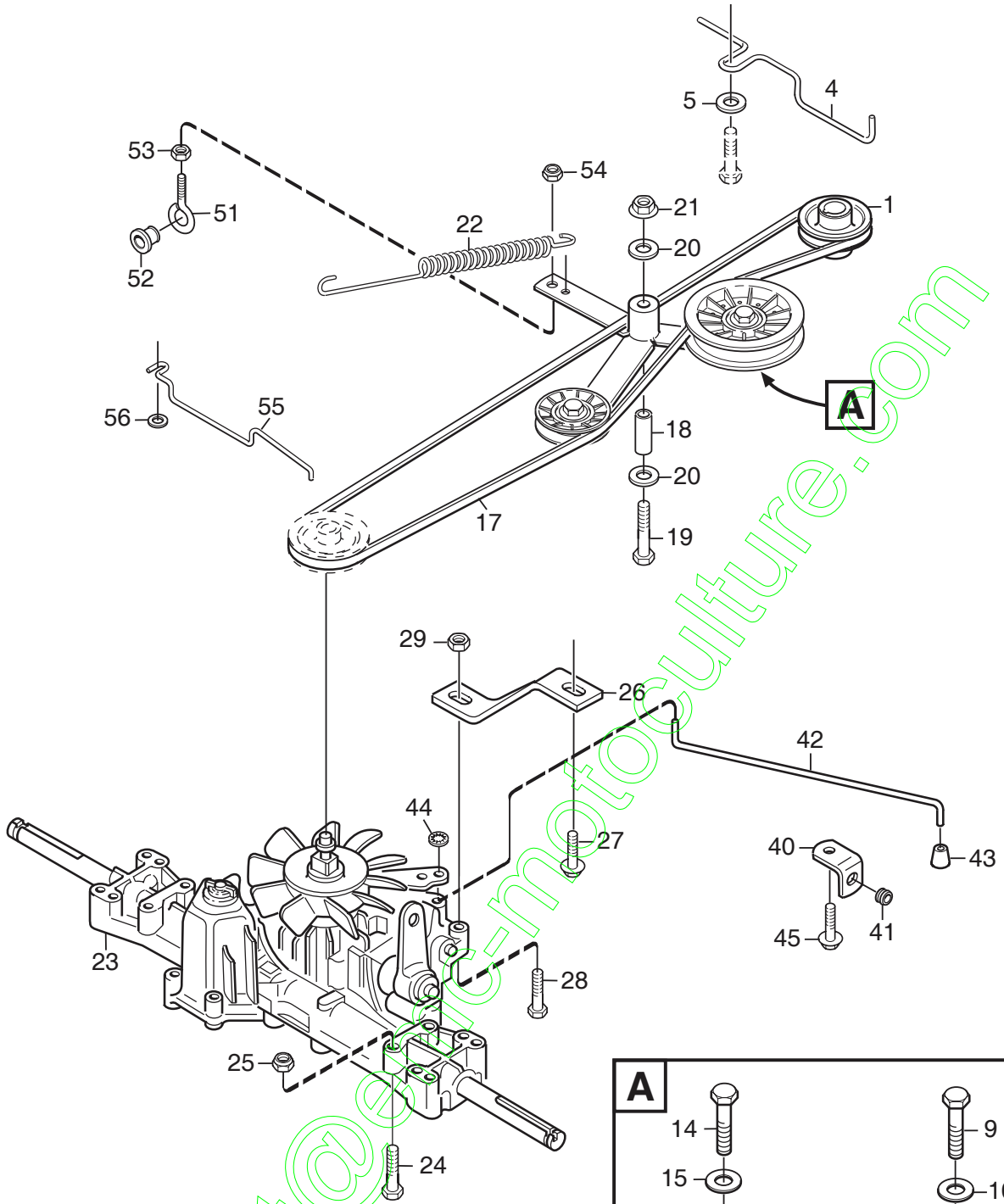



| Ausgabe Issue 2004-3 | | Bild Nr Picture No C080 | | XM 130 HD XM 160 HD TRANSMISSION | | XM 130 HD XM 160 HD TRANSMISSION | | Seite Page 64 | |
|----------------------------|-----------------|-------------------------------|---|--|------------------------|--|-------------------------|---------------------|--------------------|
| Pos. Fig. | Anzahl/Quantity | | | | Artikel Nr. Part No | Bezeichnung | Description | Satz Kit | Anmerkung Notes |
| | 2782 -84 | 2783 -84 | | | | | | | |
| X | 1 | 1 | 1 | | 1134-4611-01 | Motorriemenscheibe..... | Engine belt pulley..... | | |
| | 4 | 1 | 1 | | 1134-5414-01 | Riemenführung..... | Belt guide..... | | |
| | 5 | 1 | 1 | | 9699-0056-02 | Scheibe..... | Flat washer..... | | |
| | 6 | 1 | 1 | | 1134-4519-01 | Spannarm..... | Tension arm..... | | |
| | 7 | 1 | 1 | | 1134-3053-01 | Spannrolle..... | Tension roller..... | | |
| | 8 | 1 | 1 | | 1134-4614-01 | Ansatzdistanz..... | Shoulder spacer..... | | |
| | 9 | 1 | 1 | | 9997-1040-16 | Schraube..... | Screw..... | | |
| | 10 | 1 | 1 | | 9699-0035-02 | Scheibe..... | Flat washer..... | | |
| | 11 | 1 | 1 | | 9739-1031-22 | Mutter..... | Nut..... | | |
| | 12 | 1 | 1 | | 1134-2989-01 | Spannrolle..... | Tension roller..... | | |
| | 13 | 1 | 1 | | 1134-1795-01 | Riemenbügel..... | Belt stirrup..... | | |
| | 14 | 1 | 1 | | 9997-1040-16 | Schraube..... | Screw..... | | |
| | 15 | 2 | 2 | | 9699-0035-02 | Scheibe..... | Flat washer..... | | |
| X | 16 | 1 | 1 | | 9739-1031-22 | Mutter..... | Nut..... | | |
| | 17 | 1 | 1 | | 9585-0099-01 | Keilriemen..... | V-belt..... | | |
| | 18 | 1 | 1 | | 1134-1565-08 | Distanz..... | Spacer..... | | |
| | 19 | 1 | 1 | | 9997-0870-16 | Schraube..... | Screw..... | | |
| | 20 | 2 | 2 | | 9699-0056-02 | Scheibe..... | Flat washer..... | | |
| | 21 | 1 | 1 | | 9739-0831-22 | Mutter..... | Nut..... | | |
| | 22 | 1 | 1 | | 1134-5214-01 | Feder..... | Spring..... | | |
| | 23 | 1 | 1 | | 1134-4846-01 | Getriebe..... | Transaxle..... | | Kanzaki K46AG |
| | 24 | 4 | 4 | | 9997-0870-16 | Schraube..... | Screw..... | | |
| | 25 | 4 | 4 | | 9747-0831-02 | Mutter..... | Lock nut..... | | |
| | 26 | 1 | 1 | | 1134-4588-01 | Strebe..... | Strut..... | | |
| | 27 | 1 | 1 | | 9945-0816-16 | Schraube..... | Screw..... | | |
| | 28 | 1 | 1 | | 9997-0840-16 | Schraube..... | Screw..... | | |
| | 29 | 1 | 1 | | 9747-0831-02 | Mutter..... | Lock nut..... | | |
| | 40 | 1 | 1 | | 1134-4713-01 | Winkel..... | Bracket..... | | |
| | 41 | 1 | 1 | | 1134-2790-01 | Gummihülse..... | Rubber grommet..... | | |
| | 42 | 1 | 1 | | 1134-5156-01 | Zugstange..... | Pull rod..... | | |
| X | 43 | 1 | 1 | | 1134-4014-01 | Plastikknopf..... | Plastic button..... | | |
| | 44 | 1 | 1 | | 9672-0003-02 | Verriegelungsscheibe..... | Starlock..... | | |
| | 45 | 1 | 1 | | 9945-0816-16 | Schraube..... | Screw..... | | |
| | 51 | 1 | 1 | | 1134-2138-01 | Schrauböse..... | Eye bolt..... | | |
| | 52 | 1 | 1 | | 1134-4779-01 | Plastikbuchse..... | Plastic bushing..... | | |
| | 53 | 1 | 1 | | 9739-0831-22 | Mutter..... | Nut..... | | |
| | 54 | 1 | 1 | | 9747-0831-02 | Mutter..... | Lock nut..... | | |
| X | 55 | 1 | 1 | | 1134-5319-01 | Riemenführung..... | Belt guide..... | | |
| | 56 | 1 | 1 | | 9699-0056-02 | Scheibe..... | Flat washer..... | | |

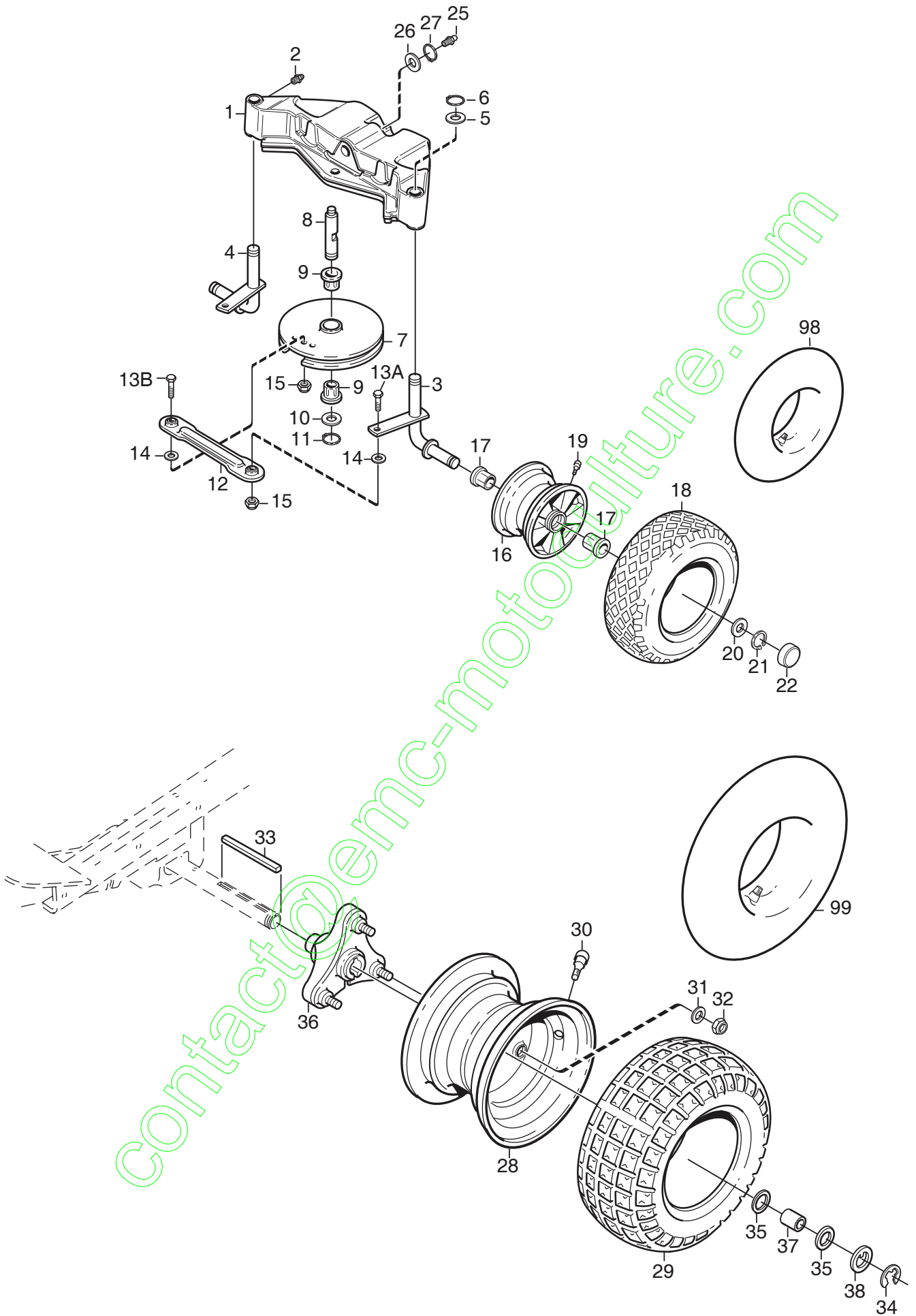

C081



| Ausgabe Issue 2004-3 | | Bild Nr Picture No C081 | | | XM 110 XM 130 HD XM 160 HD RÄDER | XM 110 XM 130 HD XM 160 HD WHEELS | Seite Page 66 | |
|----------------------------|-----------------|-------------------------------|-------------|------------------------|---|--|---------------------|--------------------|
| Pos. Fig. | Anzahl/Quantity | | | Artikel Nr. Part No | Bezeichnung | Description | Satz Kit | Anmerkung Notes |
| | 2781 -84 | 2782 -84 | 2783 -84 | | | | | |
| X | 1 | 1 | 1 | 1134-5257-01 | Hinterachse | Rear axle | | |
| | 2 | 2 | 2 | 9501-0500-00 | Schmiernippel | Grease joint | | |
| | 3 | 1 | 1 | 1134-5009-02 | Spindel- links | Spindle- L.H | | |
| | 4 | 1 | 1 | 1134-5009-01 | Spindel- rechts | Spindle- R.H | | |
| | 5 | 2 | 2 | 9699-0088-02 | Scheibe | Flat washer | | |
| | 6 | 2 | 2 | 9650-0020-04 | Seegersicherung | Circlip | | |
| X | 7 | 1 | 1 | 1134-5316-01 | Lenkdrahtscheibe | Steering pulley | | |
| X | 8 | 1 | 1 | 1134-5317-01 | Achse | Shaft | | |
| | 9 | 2 | 2 | 1134-0068-00 | Lager | Bearing | | |
| | 10 | 1 | 1 | 1134-0341-01 | Scheibe | Washer | | |
| | 11 | 1 | 1 | 9650-0020-04 | Seegersicherung | Circlip | | |
| | 12 | 2 | 2 | 1134-3247-05 | Spurstange | Tie rod | | |
| | 13A | 2 | 2 | 9997-0825-16 | Schraube | Screw | | L = 25 mm |
| | 13B | 1 | 1 | 9997-0835-12 | Schraube | Screw | | L = 35 mm |
| | 14 | 2 | 2 | 9699-0028-02 | Scheibe | Flat washer | | |
| | 15 | 3 | 3 | 9747-0831-02 | Mutter | Lock nut | | |
| | 16 | 2 | 2 | 1134-4706-01 | Felge | Rim | | |
| | 17 | 4 | 4 | 1134-1319-01 | Lagerbuchse | Bearing bush | | |
| | 18 | 2 | 2 | 9545-0117-00 | Reifen | Tyre | | 13 x 5.00 - 6 |
| | 19 | 2 | 2 | 9545-0500-00 | Ventil kompl. | Valve | | |
| | 20 | 2 | 2 | 1134-0341-01 | Scheibe | Washer | | |
| | 21 | 2 | 2 | 9650-0020-04 | Seegersicherung | Circlip | | |
| | 22 | 2 | 2 | 1134-4344-01 | Nabekapsel | Hub cap | | |
| | 25 | 1 | 1 | 9501-0500-00 | Schmiernippel | Grease joint | | |
| | 26 | 1 | 1 | 9699-0088-02 | Scheibe | Flat washer | | |
| | 27 | 1 | 1 | 9650-0020-04 | Seegersicherung | Circlip | | |
| X | 28 | 2 | 2 | 1134-5255-01 | Felge | Rim | | |
| X | 29 | 2 | 2 | 9545-0126-01 | Reifen | Tyre | | 16 x 6.00 - 8 |
| | 30 | 2 | 2 | 9545-0500-00 | Ventil kompl. | Valve | | |
| | 31 | 6 | 6 | 9699-0035-02 | Scheibe | Flat washer | | |
| | 32 | 6 | 6 | 9747-1031-02 | Mutter | Lock nut | | |
| | 33 | 2 | 2 | 1134-2471-03 | Keil | Key | | |
| | 34 | 2 | 2 | 9653-0001-04 | Schließring | Lock ring | | |
| | 35 | 4 | 4 | 1134-0341-01 | Scheibe | Washer | | |
| | 36 | 2 | 2 | 1134-4844-02 | Radnabe | Wheel hub | | |
| | 37 | 2 | 2 | 1134-4845-01 | Hülse | Hub sleeve | | |
| | 38 | 2 | 2 | 1134-4981-01 | Scheibe | Washer | | |
| | 98 | | | 9545-0204-00 | Schlauch | Inner tube | | Only as spare part |
| | 99 | | | 9545-0203-00 | Schlauch | Inner tube | | Only as spare part |



| Ausgabe Issue 2004-3 | | Bild Nr Picture No C082 | | XM 110 XM 130 HD XM 160 HD NEBENANTRIEB | | XM 110 XM 130 HD XM 160 HD POWER TAKE-OFF | | Seite Page 68 | |
|----------------------------|-----------------|-------------------------------|-------------|--|----------------------------|--|-------------|---------------------|--|
| Pos. Fig. | Anzahl/Quantity | | | Artikel Nr. Part No | Bezeichnung | Description | Satz Kit | Anmerkung Notes | |
| | 2781 -84 | 2782 -84 | 2783 -84 | | | | | | |
| 1 | 1 | 1 | 1 | 1134-5046-01 | Motorriemenscheibe..... | Engine belt pulley..... | | | |
| 2 | 1 | 1 | 1 | 1134-5017-01 | Scheibe..... | Washer..... | | | |
| 3 | 1 | 1 | 1 | 9987-5332-16 | Schraube..... | Screw..... | | | |
| 4 | 1 | 1 | 1 | 1134-5058-01 | Riemenführung..... | Belt guide..... | | | |
| 5 | 1 | 1 | 1 | 1134-5057-01 | Riemenführung..... | Belt guide..... | | | |
| 6 | 1 | 1 | 1 | 9600-0251-01 | Keil..... | Key..... | | | |
| 8 | 1 | 1 | 1 | 1134-4650-01 | Riemenscheibebügel..... | Pulley bracket..... | | L = 2 1/2" | |
| 9 | 2 | 2 | 2 | 9945-0816-16 | Schraube..... | Screw..... | | | |
| 10 | 1 | 1 | 1 | 1134-4643-01 | Zwischenriemenscheibe..... | Intermediate pulley..... | | Pos 11 - 12 incl. | |
| 11 | 1 | 1 | 1 | 1134-0051-12 | • Distanz..... | • Spacer..... | | | |
| 12 | 2 | 2 | 2 | 9549-0019-00 | • Kugellager..... | • Ball bearing..... | | | |
| 14 | 2 | 2 | 2 | 1134-0052-00 | Lagerdistanz..... | Bearing spacer..... | | | |
| 15 | 1 | 1 | 1 | 9997-1040-16 | Schraube..... | Screw..... | | | |
| 16 | 1 | 1 | 1 | 9699-0035-02 | Scheibe..... | Flat washer..... | | | |
| 17 | 1 | 1 | 1 | 9585-0139-01 | Keilriemen..... | V-belt..... | | | |
| 18 | 1 | 1 | 1 | 1134-5231-01 | Spannarm..... | Tension arm..... | | | |
| 19 | 1 | 1 | 1 | 1134-2989-01 | Spannrolle..... | Tension roller..... | | | |
| 20 | 1 | 1 | 1 | 1134-4619-01 | Distanz..... | Spacer..... | | | |
| 21 | 1 | 1 | 1 | 9997-1060-12 | Schraube..... | Screw..... | | | |
| 22 | 1 | 1 | 1 | 9739-1031-22 | Mutter..... | Nut..... | | | |
| 23 | 1 | 1 | 1 | 1134-5232-01 | Halterung..... | Attachment..... | | | |
| 24 | 1 | 1 | 1 | 9997-0640-12 | Schraube..... | Screw..... | | | |
| 25 | 1 | 1 | 1 | 9747-0631-02 | Mutter..... | Lock nut..... | | | |
| 26 | 1 | 1 | 1 | 1134-4619-01 | Distanz..... | Spacer..... | | | |
| 27 | 1 | 1 | 1 | 9997-1040-16 | Schraube..... | Screw..... | | | |
| 28 | 1 | 1 | 1 | 9699-0035-02 | Scheibe..... | Flat washer..... | | | |
| 29 | 1 | 1 | 1 | 9739-1031-22 | Mutter..... | Nut..... | | | |
| 30 | 1 | 1 | 1 | 1134-4708-02 | Halterung..... | Bracket..... | | | |
| 31 | 2 | 2 | 2 | 9945-0816-16 | Schraube..... | Screw..... | | | |
| 36 | 1 | 1 | 1 | 1131-1507-00 | Feder..... | Spring..... | | | |
| 40 | 1 | 1 | 1 | 1134-5037-01 | Bügel..... | Bracket..... | | | |
| 41 | 1 | 1 | 1 | 1134-1769-02 | Riemenscheibe..... | Belt pulley assy..... | | Pos 42 - 43 incl. | |
| 42 | 1 | 1 | 1 | 1134-0051-09 | • Distanz..... | • Spacer..... | | | |
| 43 | 2 | 2 | 2 | 9549-0019-00 | • Kugellager..... | • Ball bearing..... | | | |
| 44 | 1 | 1 | 1 | 1134-1839-02 | Achse..... | Shaft..... | | | |
| 45 | 1 | 1 | 1 | 9699-0035-02 | Scheibe..... | Flat washer..... | | | |
| 46 | 1 | 1 | 1 | 9739-1031-22 | Mutter..... | Nut..... | | | |
| 47 | 1 | 1 | 1 | 9997-1070-12 | Schraube..... | Screw..... | | | |
| 48 | 1 | 1 | 1 | 1134-5541-01 | Kupplungsarm..... | Clutch lever..... | | | |
| 49 | 1 | 1 | 1 | 1134-1565-10 | Distanz..... | Spacer..... | | | |
| 50 | 1 | 1 | 1 | 9997-0860-16 | Schraube..... | Screw..... | | | |
| 51 | 1 | 1 | 1 | 9699-0056-02 | Scheibe..... | Flat washer..... | | | |
| 52 | 1 | 1 | 1 | 9739-0831-22 | Mutter..... | Nut..... | | | |
| 53 | 1 | 1 | 1 | 1134-2989-01 | Spannrolle..... | Tension roller..... | | | |
| 54 | 1 | 1 | 1 | 1134-1795-01 | Riemenbügel..... | Belt stirrup..... | | | |
| 55 | 1 | 1 | 1 | 9997-1040-16 | Schraube..... | Screw..... | | | |
| 56 | 2 | 2 | 2 | 9699-0035-02 | Scheibe..... | Flat washer..... | | | |
| 57 | 1 | 1 | 1 | 9739-1031-22 | Mutter..... | Nut..... | | | |
| 58 | 1 | 1 | 1 | 9585-0138-01 | Keilriemen..... | V-belt..... | | | |
| 59 | 1 | 1 | 1 | 1134-4164-01 | Bremsklotz..... | Brake pad..... | | | |
| 60 | 1 | 1 | 1 | 9959-0820-16 | Schraube..... | Screw..... | | | |
| 61 | 1 | 1 | 1 | 9699-0090-02 | Scheibe..... | Flat washer..... | | | |
| 62 | 1 | 1 | 1 | 9747-0831-02 | Mutter..... | Lock nut..... | | | |
| 63 | 2 | 2 | 2 | 9959-0820-16 | Schraube..... | Screw..... | | | |
| 64 | 2 | 2 | 2 | 9739-0831-22 | Mutter..... | Nut..... | | | |
| 65 | 1 | 1 | 1 | 9699-0056-02 | Scheibe..... | Flat washer..... | | | |
| 66 | 1 | 1 | 1 | 1131-1506-00 | Feder..... | Spring..... | | | |
| 67 | 1 | 1 | 1 | 9997-0860-16 | Schraube..... | Screw..... | | | |
| 68 | 2 | 2 | 2 | 9739-0831-22 | Mutter..... | Nut..... | | | |

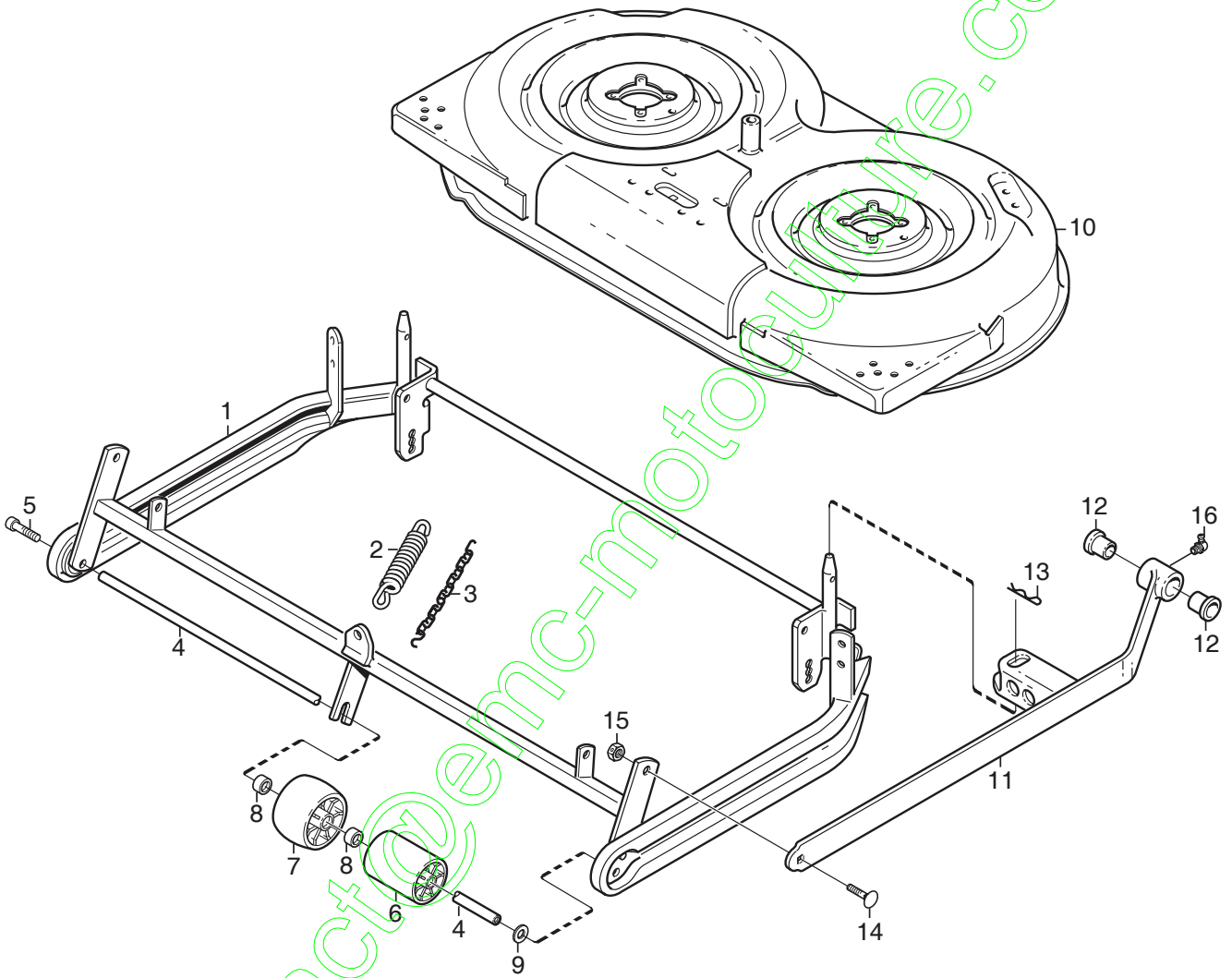



| Ausgabe Issue 2004-3 | | Bild Nr Picture No C055 | | FRONTMÄHWERK 85 MULCHING RAHMEN | | FRONT DECK 85 MULCHING FRAME | | Seite Page 70 | |
|----------------------------|-----------------|-------------------------------|--|---------------------------------------|------------------------|------------------------------------|-------------------------|---------------------|--------------------|
| Pos. Fig. | Anzahl/Quantity | | | | Artikel Nr. Part No | Bezeichnung | Description | Satz Kit | Anmerkung Notes |
| | 2940 -87 | | | | | | | | |
| X | 1 | 1 | | | 1134-5523-03 | Rahmen | Frame | | |
| | 2 | 1 | | | 1134-5025-01 | Mähwerkfeder | Mower deck spring | | |
| | 3 | 1 | | | 1134-5026-01 | Kette | Chain | | |
| | 4 | 1 | | | 1134-0304-05 | Welle | Shaft | | |
| | 5 | 2 | | | 9935-1020-16 | Schraube | Screw | | |
| | 6 | 8 | | | 1134-2406-01 | Schutzrolle | Guard roller | | |
| | 7 | 2 | | | 1134-2405-01 | Haubenrad | Casing wheel | | |
| | 8 | 4 | | | 1134-3047-01 | Distanz | Spacer | | |
| | 9 | 2 | | | 9699-0104-02 | Scheibe | Washer | | |
| | 10 | 1 | | | 1134-3025-03 | Chassie-rot | Casing- red | | |
| X | 11 | 2 | | | 1134-4991-03 | Mähwerkarm | Mower deck arm | | |
| | 12 | 4 | | | 1134-1319-01 | Lagerbuchse | Bearing bush | | |
| | 13 | 2 | | | 9598-0003-02 | Schließnadel | Spring pin | | |
| | 14 | 2 | | | 9898-1035-16 | Schraube | Screw | | |
| | 15 | 2 | | | 9747-1031-02 | Mutter | Lock nut | | |
| | 16 | 2 | | | 9501-0502-00 | Schmiernippel | Grease joint | | |

contact@emc-motoculture.com

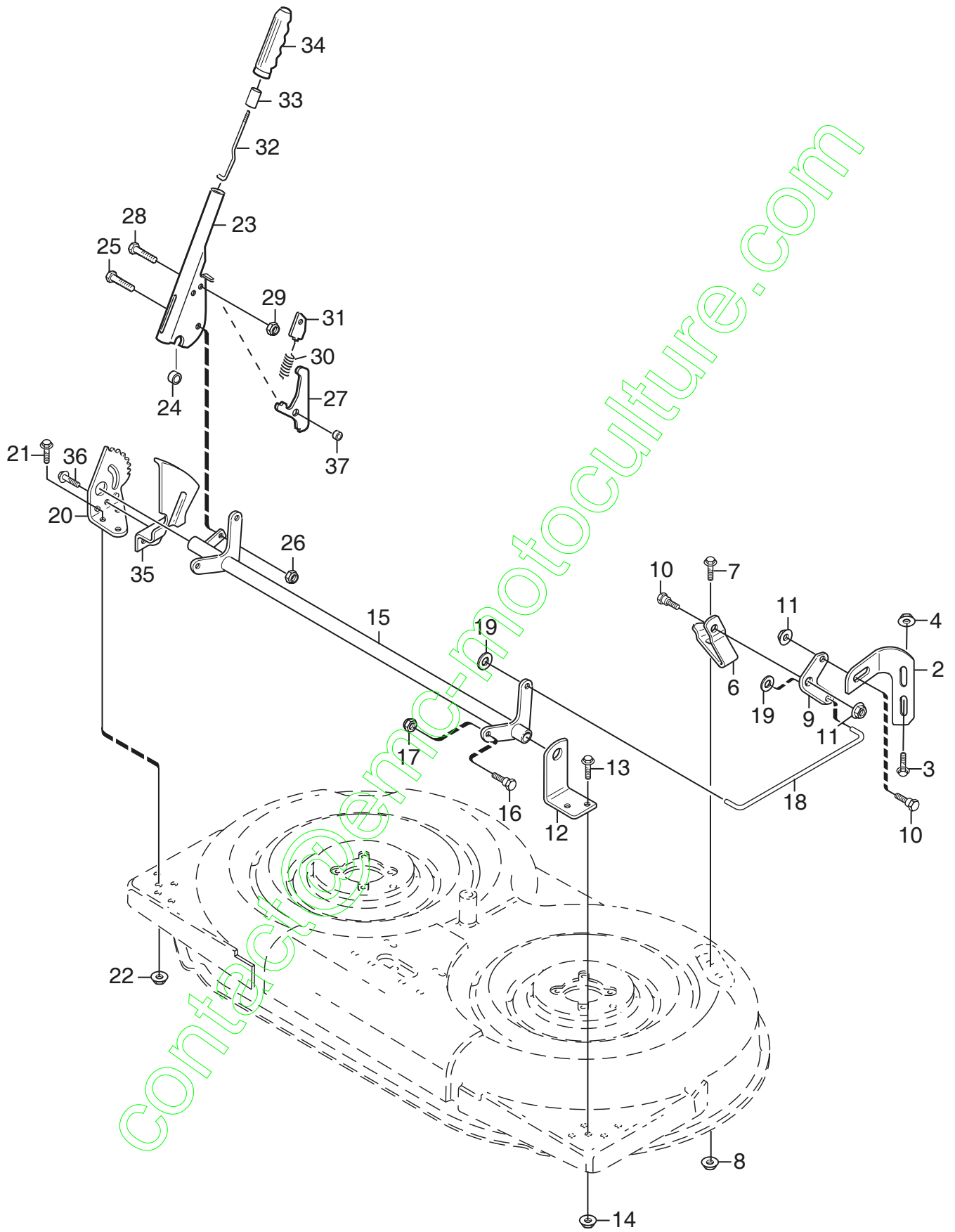



| Ausgabe Issue 2004-3 | | Bild Nr Picture No C056 | | FRONTMÄHWERK 85 MULCHING REGULIERUNG | | FRONT DECK 85 MULCHING CONTROLS | | Seite Page 72 | |
|----------------------------|-----------------|-------------------------------|--|--|------------------------|---------------------------------------|------------------------------|---------------------|-----------------------|
| Pos. Fig. | Anzahl/Quantity | | | | Artikel Nr. Part No | Bezeichnung | Description | Satz Kit | Anmerkung Notes |
| | 2940 -87 | | | | | | | | |
| 1 | 1 | | | | 1134-3015-01 | Justierstrebe- R | Adjusting bracket- R.H | | Not ill. |
| 2 | 1 | | | | 1134-3015-02 | Justierstrebe- L..... | Adjusting bracket- L.H..... | | |
| 3 | 4 | | | | 9959-0820-16 | Schraube | Screw | | |
| 4 | 4 | | | | 9739-0831-22 | Mutter | Nut | | |
| 5 | 1 | | | | 1134-5056-01 | Halterung- R | Bracket- R.H | | Not ill. |
| 6 | 1 | | | | 1134-5056-02 | Halterung- L..... | Bracket- L.H | | |
| 7 | 4 | | | | 9959-0820-16 | Schraube | Screw | | |
| 8 | 4 | | | | 9739-0831-22 | Mutter | Nut | | |
| 9 | 2 | | | | 1134-2907-03 | Schwenkplatte | Pivoting plate | | |
| 10 | 4 | | | | 1134-0240-00 | Ansatzbolzen | Shoulder screw | | |
| 11 | 4 | | | | 9747-0831-02 | Mutter | Lock nut | | |
| 12 | 1 | | | | 1134-2411-01 | Halterung | Bracket | | |
| 13 | 2 | | | | 9959-0820-16 | Schraube | Screw | | |
| 14 | 2 | | | | 9739-0831-22 | Mutter | Nut | | |
| 15 | 1 | | | | 1134-3013-01 | Achse..... | Shaft | | |
| 16 | 2 | | | | 1134-0240-00 | Ansatzbolzen | Shoulder screw | | |
| 17 | 2 | | | | 9747-0831-02 | Mutter | Lock nut | | |
| 18 | 2 | | | | 1134-1833-02 | Strebe..... | Rod | | |
| 19 | 4 | | | | 9675-0012-02 | Verriegelungsscheibe | Locking washer | | |
| 20 | 1 | | | | 1134-3011-01 | Höhenverstellsegment | Height adj. quadrant | | |
| 21 | 3 | | | | 9959-0820-16 | Schraube | Screw | | |
| 22 | 3 | | | | 9739-0831-22 | Mutter | Nut | | |
| 23 | 1 | | | | 1134-5215-01 | Höheneinst.hebel Kpl..... | Height adj.lever assy | | Pos 27 - 34, 37 incl. |
| 24 | 1 | | | | 1134-2427-01 | Distanz..... | Spacer | | |
| 25 | 1 | | | | 9997-0825-16 | Schraube | Screw | | |
| 26 | 1 | | | | 9747-0831-02 | Mutter | Lock nut | | |
| 27 | 1 | | | | 1134-3010-02 | • Schloßsegment | • Locking quadrant | | |
| 28 | 1 | | | | 9997-0620-16 | • Schraube | • Screw | | |
| 29 | 1 | | | | 9747-0631-02 | • Mutter | • Lock nut | | |
| 30 | 1 | | | | 1134-3262-01 | • Druckfeder | • Compression spring | | |
| 31 | 1 | | | | 1134-3009-01 | • Schloßkeil | • Locking key | | |
| 32 | 1 | | | | 1134-3041-01 | • Regulierstange..... | • Control rod | | |
| 33 | 1 | | | | 1134-3051-01 | • Sperrknopf..... | • Locking knob | | |
| 34 | 1 | | | | 9406-0006-00 | • Griff | • Handle | | |
| 35 | 1 | | | | 1134-3026-02 | • Höheneinstellsegment | • Height measure plate | | |
| 36 | 1 | | | | 9945-0816-16 | Schraube | Screw | | |
| 37 | 1 | | | | 1134-5114-01 | • Distanz..... | • Spacer | | |

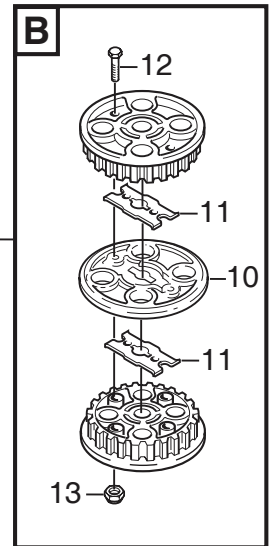
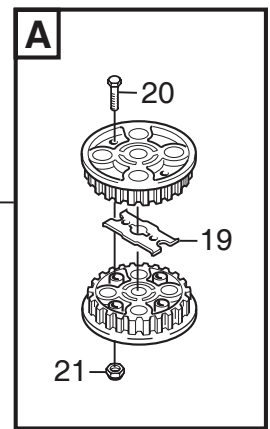
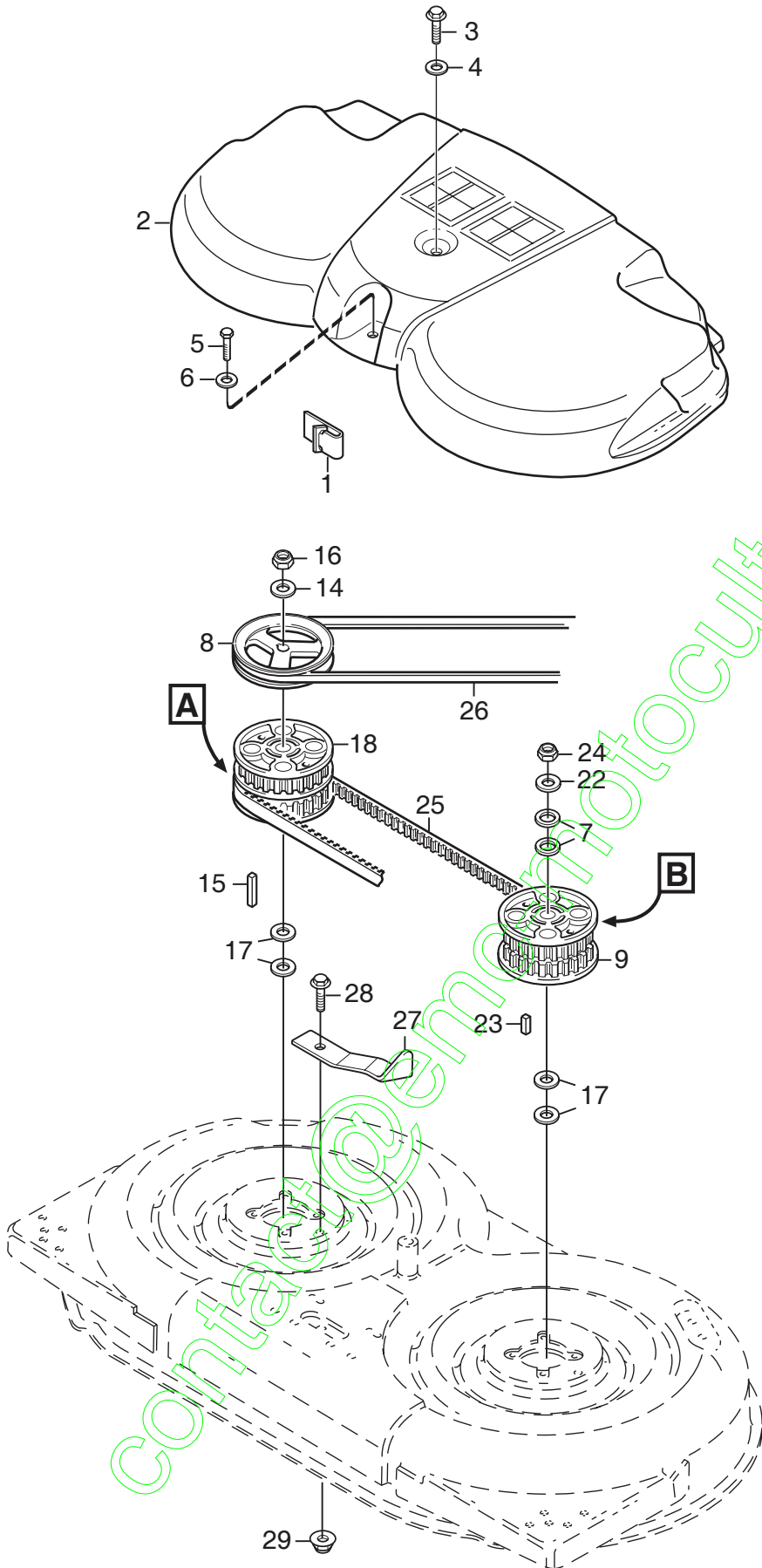



| Ausgabe Issue 2004-3 | | Bild Nr Picture No C057 | | FRONTMÄHWERK 85 MULCHING TRANSMISSION | | FRONT DECK 85 MULCHING TRANSMISSION | | Seite Page 74 | |
|----------------------------|-----------------|-------------------------------|--|---|------------------------|---|---------------------------|---------------------|--------------------|
| Pos. Fig. | Anzahl/Quantity | | | | Artikel Nr. Part No | Bezeichnung | Description | Satz Kit | Anmerkung Notes |
| | 2940 -87 | | | | | | | | |
| X | 1 | 3 | | | 1134-3632-01 | Riemenführung..... | Clips- belt guide | | |
| | 2 | 1 | | | 1134-4983-03 | Transmissionsdeckel | Transmission cover | | |
| | 3 | 1 | | | 9942-0850-12 | Schraube | Screw | | |
| | 4 | 1 | | | 9699-0062-02 | Scheibe..... | Flat washer..... | | |
| | 5 | 1 | | | 9997-0620-16 | Schraube | Screw | | |
| | 6 | 1 | | | 9699-0100-02 | Scheibe..... | Washer..... | | |
| | 7 | 2 | | | 9699-0104-02 | Scheibe..... | Washer..... | | |
| | 8 | 1 | | | 1134-4988-01 | Riemenscheibe | Belt pulley | | |
| | 9 | 1 | | | 1134-3679-02 | Riemenscheibe kompl | Toothed belt pulley..... | | |
| | 10 | 1 | | | 1134-3598-01 | • Platte- Riemenscheibe | • Plate- belt pulley..... | | |
| | 11 | 2 | | | 1134-3597-01 | • Verstärkung | • Reinforcement..... | | |
| | 12 | 2 | | | 9997-0630-12 | • Schraube | • Screw | | |
| | 13 | 2 | | | 9747-0631-02 | • Mutter | • Lock nut..... | | |
| | 14 | 1 | | | 1134-5236-01 | Scheibe..... | Washer..... | | |
| | 15 | 1 | | | 9600-0147-00 | Keil | Key | | L = 40 mm |
| | 16 | 1 | | | 1134-4775-01 | Schloßmutter | Lock nut..... | | |
| | 17 | 4 | | | 9699-0104-02 | Scheibe..... | Washer..... | | |
| | 18 | 1 | | | 1134-3679-01 | Riemenscheibe kompl | Toothed belt pulley..... | | |
| | 19 | 1 | | | 1134-3597-01 | • Verstärkung | • Reinforcement..... | | |
| | 20 | 2 | | | 9997-0625-16 | • Schraube | • Screw | | |
| | 21 | 2 | | | 9747-0631-02 | • Mutter | • Lock nut..... | | |
| | 22 | 1 | | | 1134-5236-01 | Scheibe..... | Washer..... | | |
| | 23 | 1 | | | 1134-0323-01 | Keil | Key | | L = 25 mm |
| | 24 | 1 | | | 1134-4775-01 | Schloßmutter | Lock nut..... | | |
| | 25 | 1 | | | 9585-0135-01 | Zahnriemen | Toothed belt | | |
| X | 26 | 1 | | | 9585-0134-01 | Keilriemen | V- belt..... | | |
| | 27 | 1 | | | 1134-3014-01 | Riemenspanner | Belt tensioner..... | | |
| | 28 | 1 | | | 9959-0820-16 | Schraube | Screw..... | | |
| | 29 | 1 | | | 9739-0831-22 | Mutter | Nut..... | | |

contact@emergencytools.com

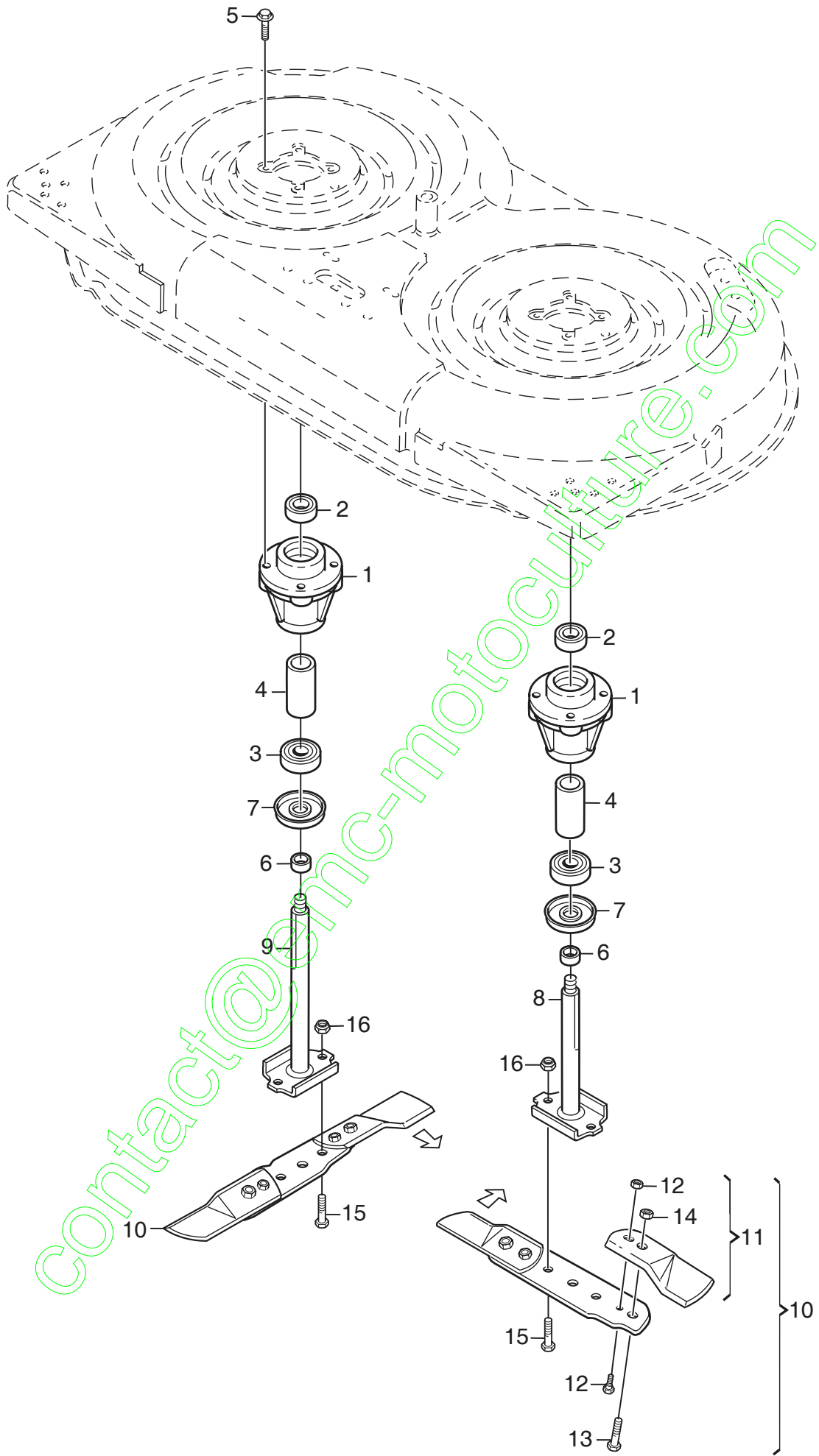

C058



| Ausgabe Issue 2004-3 | | Bild Nr Picture No C058 | | FRONTMÄHWERK 85 MULCHING MESSERN | | FRONT DECK 85 MULCHING BLADES | | Seite Page 76 | |
|----------------------------|-----------------|-------------------------------|--|--|--------------------------------------|-------------------------------------|-------------|---------------------|------------------------------|
| Pos. Fig. | Anzahl/Quantity | | | | Artikel Nr. Part No | Bezeichnung | Description | Satz Kit | Anmerkung Notes |
| | 2940 -87 | | | | | | | | |
| 1 | 2 | | | | 1134-3841-01 Lagerbuchse Kpl..... | Bearing box assy..... | | | |
| 2 | 1 | | | | 9549-0019-00 • Kugellager..... | • Ball bearing | | | |
| 3 | 1 | | | | 9549-0020-00 • Kugellager..... | • Ball bearing | | | |
| 4 | 1 | | | | 1134-0051-05 • Distanz..... | • Spacer..... | | | |
| 5 | 8 | | | | 9945-0825-16 Schraube | Screw..... | | | |
| 6 | 2 | | | | 1134-3725-01 Distanz..... | Spacer..... | | | |
| 7 | 2 | | | | 1134-3768-01 Schutzscheibe | Bearing cover | | | |
| 8 | 1 | | | | 1134-4600-01 Messerwelle | Blade shaft | | | |
| 9 | 1 | | | | 1134-4600-05 Messerwelle | Blade shaft | | | |
| 10 | 2 | | | | 1134-5074-01 Messerbalken Kpl | Blade bar assy..... | | | |
| 11 | 2 | | | | 1134-9082-01 • Messersatz Kpl. | • Blade kit | | | 2 blade tips 6 bolts+nuts |
| 12 | 1 | | | | 1134-9054-01 •• Scherbolzensatz..... | •• Shear bolt kit..... | | | |
| 13 | 2 | | | | 9997-0816-16 •• Schraube | •• Screw..... | | | |
| 14 | 2 | | | | 9712-0831-02 •• Mutter | •• Lock nut | | | |
| 15 | 4 | | | | 9997-0820-16 Schraube | Screw..... | | | |
| 16 | 4 | | | | 9747-0831-02 Mutter..... | Lock nut..... | | | |

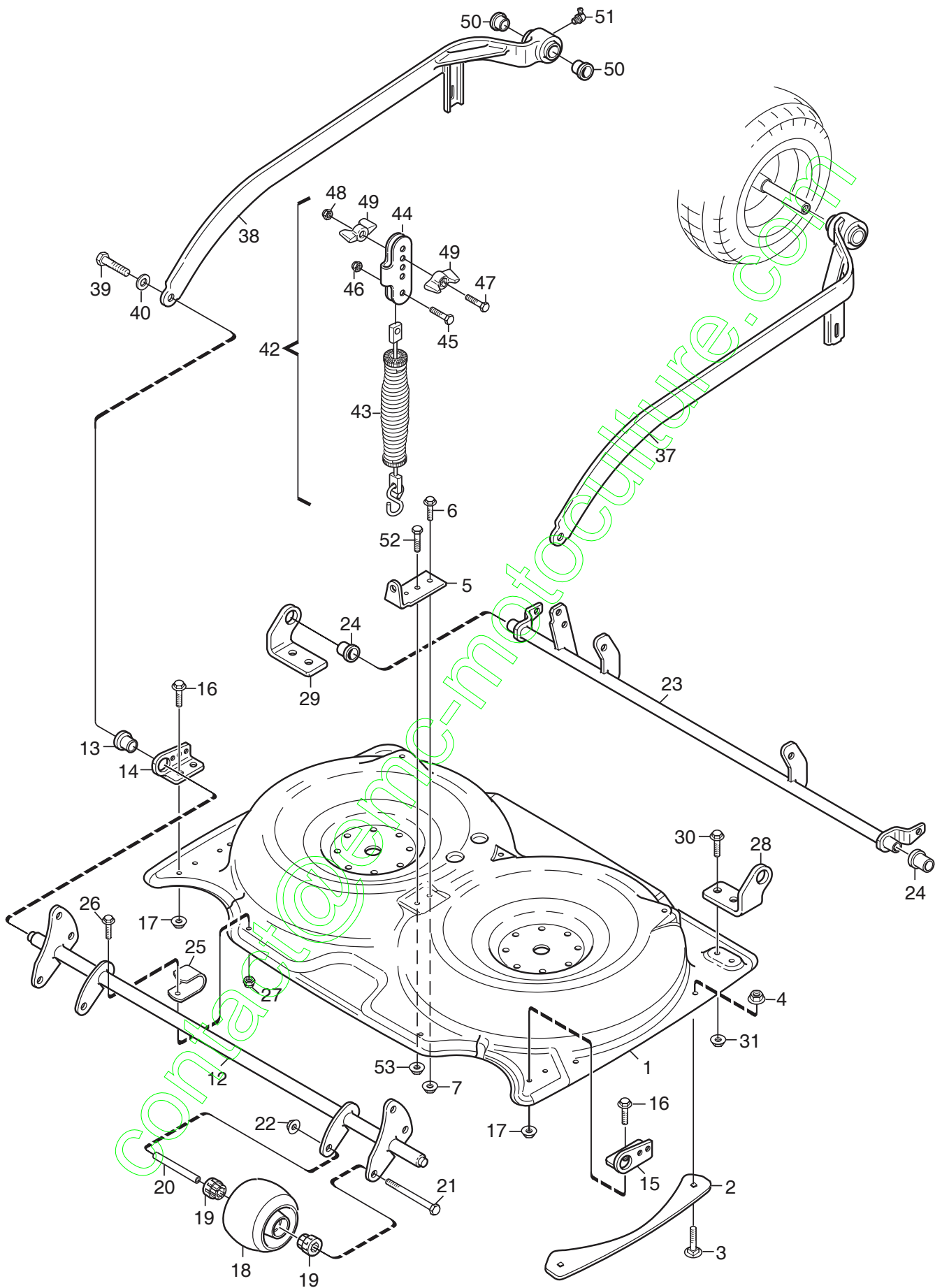

C059



| Ausgabe Issue 2004-3 | | Bild Nr Picture No C059 | | FRONTMÄHWERK 92 MULCHING RAHMEN | | FRONT DECK 92 MULCHING FRAME | | Seite Page 78 | |
|----------------------------|-----------------|-------------------------------|--|---------------------------------------|------------------------|------------------------------------|-------------------------|---------------------|--------------------|
| Pos. Fig. | Anzahl/Quantity | | | | Artikel Nr. Part No | Bezeichnung | Description | Satz Kit | Anmerkung Notes |
| | 2929 -87 | | | | | | | | |
| X | 1 | 1 | | | 1134-4888-05 | Haube- rot..... | Casing- red..... | | |
| | 2 | 2 | | | 1134-4323-01 | Leitblech..... | Guide plate..... | | |
| | 3 | 4 | | | 9897-0616-16 | Schraube..... | Carriage bolt..... | | |
| | 4 | 4 | | | 9739-0631-22 | Mutter..... | Nut..... | | |
| X | 5 | 1 | | | 1134-4320-06 | Hebeblech..... | Lift bracket..... | | |
| | 6 | 1 | | | 9959-0820-16 | Schraube..... | Screw..... | | |
| | 7 | 1 | | | 9739-0831-22 | Mutter..... | Nut..... | | |
| X | 12 | 1 | | | 1134-4890-06 | Vorderachse- schw..... | Front axle- black..... | | |
| | 13 | 2 | | | 1134-0068-00 | Lager..... | Bearing..... | | |
| | 14 | 1 | | | 1134-4292-01 | Lagerhalterung..... | Bearing holder..... | | |
| | 15 | 1 | | | 1134-4292-02 | Lagerhalterung..... | Bearing holder..... | | |
| | 16 | 2 | | | 9959-0816-16 | Schraube..... | Screw..... | | |
| | 17 | 2 | | | 9739-0831-22 | Mutter..... | Nut..... | | |
| | 18 | 2 | | | 1134-4284-01 | Rad..... | Wheel..... | | |
| | 19 | 4 | | | 1134-4319-01 | Lager..... | Bearing..... | | |
| | 20 | 2 | | | 1134-4318-01 | Radachse..... | Wheel axle..... | | |
| | 21 | 2 | | | 9997-0812-02 | Schraube..... | Screw..... | | |
| | 22 | 2 | | | 9739-0831-22 | Mutter..... | Nut..... | | |
| X | 23 | 1 | | | 1134-4876-07 | Hinterachse- schw..... | Rear axle- black..... | | |
| | 24 | 2 | | | 1134-0068-00 | Lager..... | Bearing..... | | |
| | 25 | 2 | | | 1134-4689-01 | Stütz..... | Support..... | | |
| | 26 | 2 | | | 9959-0616-16 | Schraube..... | Screw..... | | |
| | 27 | 2 | | | 9747-0631-02 | Mutter..... | Lock nut..... | | |
| | 28 | 1 | | | 1134-5180-01 | Halteung- links..... | Bracket- LH..... | | |
| | 29 | 1 | | | 1134-5180-02 | Halteung- rechts..... | Bracket- RH..... | | |
| | 30 | 4 | | | 9959-0816-16 | Schraube..... | Screw..... | | |
| | 31 | 4 | | | 9739-0831-22 | Mutter..... | Nut..... | | |
| X | 37 | 1 | | | 1134-4534-03 | Mähwerkarm- links..... | Mower deck arm- LH..... | | |
| X | 38 | 1 | | | 1134-4534-04 | Mähwerkarm- rechts..... | Mower deck arm- RH..... | | |
| | 39 | 2 | | | 9997-1016-16 | Schraube..... | Screw..... | | |
| | 40 | 2 | | | 9699-0030-02 | Scheibe..... | Flat washer..... | | |
| | 42 | 1 | | | 1134-4805-01 | Hebefeder Kpl..... | Lift spring assy..... | | Pos 43 - 49 incl. |
| | 43 | 1 | | | 1134-4574-02 | Feder..... | • Spring..... | | |
| | 44 | 1 | | | 1134-4577-01 | Halte..... | • Spring pivot..... | | |
| | 45 | 1 | | | 9997-0825-16 | Schraube..... | • Screw..... | | |
| | 46 | 1 | | | 9747-0831-02 | Mutter..... | • Lock nut..... | | |
| | 47 | 1 | | | 9997-0835-12 | Schraube..... | • Screw..... | | |
| | 48 | 1 | | | 9747-0831-02 | Mutter..... | • Lock nut..... | | |
| | 49 | 2 | | | 1134-4481-01 | Flügelmutter..... | • Wing nut..... | | |
| | 50 | 4 | | | 1134-1319-01 | Lagerbuchse..... | Bearing bush..... | | |
| | 51 | 2 | | | 9501-0502-00 | Schmiernippel..... | Grease joint..... | | |
| | 52 | 1 | | | 9997-0620-16 | Schraube..... | Screw..... | | |
| | 53 | 1 | | | 9739-0631-22 | Mutter..... | Nut..... | | |

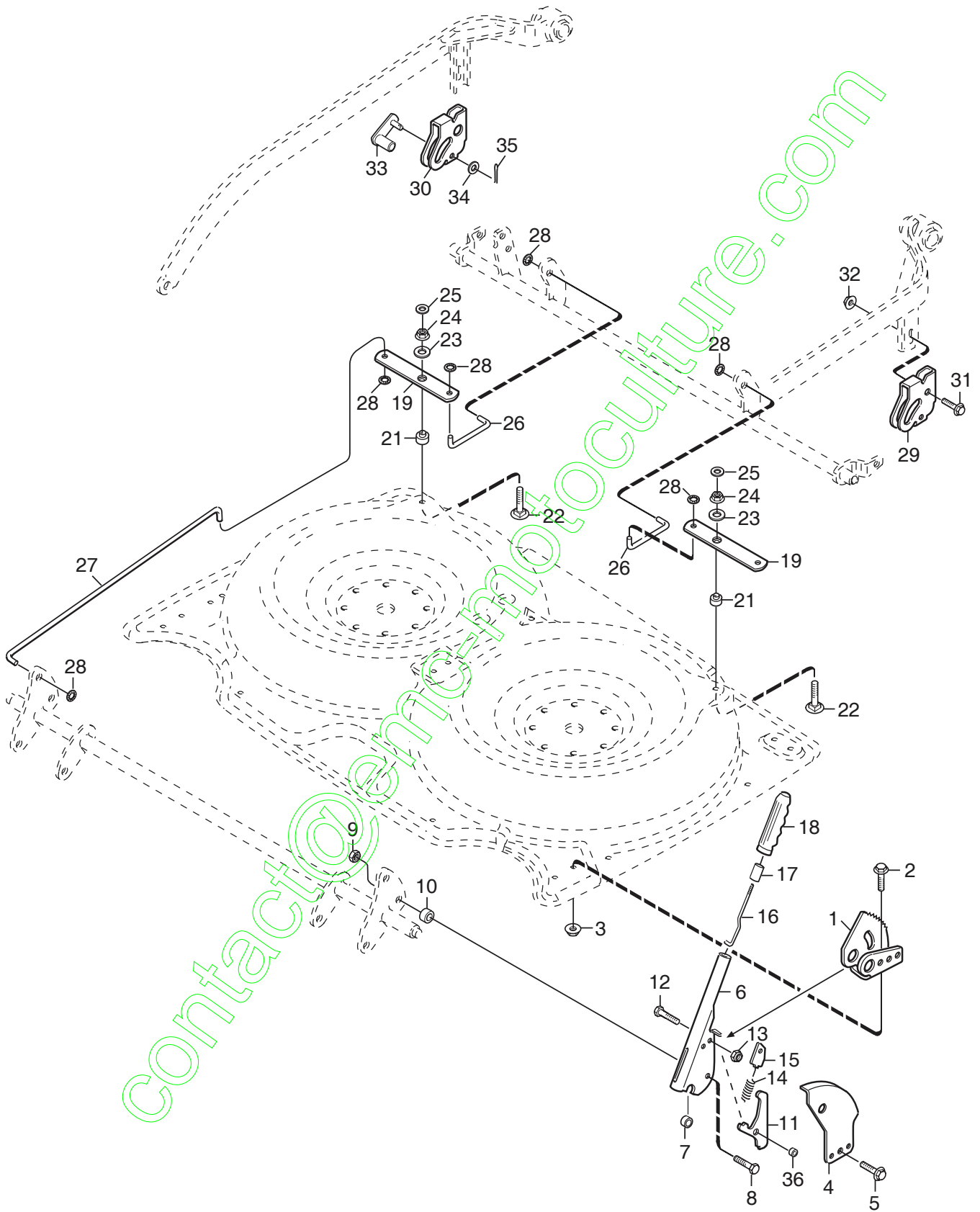

C060



| Ausgabe Issue 2004-3 | | Bild Nr Picture No C060 | | FRONTMÄHWERK 92 MULCHING REGULIERUNG | | FRONT DECK 92 MULCHING CONTROLS | | Seite Page 80 | |
|----------------------------|-----------------|-------------------------------|--|--|------------------------|---------------------------------------|----------------------------|---------------------|-----------------------|
| Pos. Fig. | Anzahl/Quantity | | | | Artikel Nr. Part No | Bezeichnung | Description | Satz Kit | Anmerkung Notes |
| | 2929 -87 | | | | | | | | |
| X | 1 | 1 | | | 1134-4536-01 | Höhenverstellsegment..... | Height adj. quadrant..... | | |
| | 2 | 2 | | | 9959-0816-16 | Schraube..... | Screw..... | | |
| | 3 | 2 | | | 9739-0831-22 | Mutter..... | Nut..... | | |
| | 4 | 1 | | | 1134-4291-03 | Höhenverstellblech..... | Height adjust plate..... | | |
| | 5 | 1 | | | 9945-0816-16 | Schraube..... | Screw..... | | |
| | 6 | 1 | | | 1134-5215-01 | Höheneinst.hebel Kpl..... | Height adj.lever assy..... | | Pos 11 - 18, 36 incl. |
| | 7 | 1 | | | 1134-2427-01 | Distanz..... | Spacer..... | | |
| | 8 | 1 | | | 9997-0840-16 | Schraube..... | Screw..... | | |
| | 9 | 1 | | | 9747-0831-02 | Mutter..... | Lock nut..... | | |
| | 10 | 1 | | | 1134-3113-03 | Distanz..... | Spacer..... | | |
| | 11 | 1 | | | 1134-3010-02 | • Schloßsegment..... | • Locking quadrant..... | | |
| | 12 | 1 | | | 9997-0620-16 | • Schraube..... | • Screw..... | | |
| | 13 | 1 | | | 9747-0631-02 | • Mutter..... | • Lock nut..... | | |
| | 14 | 1 | | | 1134-3262-01 | • Druckfeder..... | • Compression spring..... | | |
| | 15 | 1 | | | 1134-3009-01 | • Schloßkeil..... | • Locking key..... | | |
| | 16 | 1 | | | 1134-3041-01 | • Regulierstange..... | • Control rod..... | | |
| | 17 | 1 | | | 1134-3051-01 | • Sperrknopf..... | • Locking knob..... | | |
| | 18 | 1 | | | 9406-0006-00 | • Griff..... | • Handle..... | | |
| | 19 | 2 | | | 1134-4296-02 | Gelenkarm..... | Pivot arm..... | | |
| | 21 | 2 | | | 1134-4298-02 | Distanz..... | Spacer..... | | |
| | 22 | 2 | | | 9897-0850-12 | Schraube..... | Screw..... | | |
| | 23 | 2 | | | 9699-0028-02 | Scheibe..... | Flat washer..... | | |
| | 24 | 2 | | | 9747-0831-02 | Mutter..... | Lock nut..... | | |
| | 25 | 2 | | | 9699-0056-02 | Scheibe..... | Flat washer..... | | |
| | 26 | 2 | | | 1134-4894-01 | Druckstange..... | Push rod..... | | |
| | 27 | 2 | | | 1134-4294-04 | Druckstange..... | Push rod..... | | |
| | 28 | 8 | | | 9675-0012-02 | Verriegelungsscheibe..... | Locking washer..... | | |
| X | 29 | 1 | | | 1134-4304-03 | Einstellblech- links..... | Adjusting plate- LH..... | | |
| X | 30 | 1 | | | 1134-4304-04 | Einstellblech- rechts..... | Adjusting plate- RH..... | | |
| | 31 | 2 | | | 9959-0816-16 | Schraube..... | Screw..... | | |
| | 32 | 2 | | | 9739-0831-22 | Mutter..... | Nut..... | | |
| | 33 | 2 | | | 1134-4307-01 | Sperre..... | Catch..... | | |
| | 34 | 2 | | | 9699-0025-02 | Scheibe..... | Washer..... | | |
| | 35 | 2 | | | 9599-0054-02 | Splint..... | Cotter pin..... | | |
| | 36 | 1 | | | 1134-5114-01 | Distanz..... | • Spacer..... | | |



| Ausgabe Issue 2004-3 | | Bild Nr Picture No C061 | | FRONTMÄHWERK 92 MULCHING TRANSMISSION | | FRONT DECK 92 MULCHING TRANSMISSION | | Seite Page 82 | |
|----------------------------|-----------------|-------------------------------|--|---|------------------------|---|--------------------------|---------------------|--------------------|
| Pos. Fig. | Anzahl/Quantity | | | | Artikel Nr. Part No | Bezeichnung | Description | Satz Kit | Anmerkung Notes |
| | 2929 -87 | | | | | | | | |
| X | 1 | 1 | | | 1134-5229-01 | Transmissionsplatte..... | Transmission plate..... | | |
| | 2 | 1 | | | 1134-4887-04 | Transmissionsdeckel..... | Transmission cover..... | | |
| | 3 | 3 | | | 1134-3632-01 | Riemenführung..... | Clips- belt guide..... | | |
| | 4 | 2 | | | 9699-0028-02 | Scheibe..... | Flat washer..... | | |
| | 5 | 2 | | | 9747-0831-02 | Mutter..... | Lock nut..... | | |
| | 6 | 1 | | | 9942-0612-16 | Schraube..... | Screw..... | | |
| | 7 | 1 | | | 9699-0060-02 | Scheibe..... | Flat washer..... | | |
| | 8 | 2 | | | 1134-3679-01 | Riemenscheibe kompl..... | Toothed belt pulley..... | | |
| | 9 | 1 | | | 1134-3597-01 | • Verstärkerung..... | • Reinforcement..... | | |
| | 10 | 2 | | | 9997-0625-16 | • Schraube..... | • Screw..... | | |
| | 11 | 2 | | | 9747-0631-02 | • Mutter..... | • Lock nut..... | | |
| | 12 | 1 | | | 1134-0323-01 | Keil..... | Key..... | | L = 25 mm |
| | 13 | 1 | | | 1134-0323-04 | Keil..... | Key..... | | L = 40 mm |
| | 14 | 2 | | | 9699-0104-02 | Scheibe..... | Washer..... | | |
| | 15 | 2 | | | 9699-0121-02 | Scheibe..... | Flat washer..... | | |
| | 16 | 2 | | | 9712-1231-02 | Schloßmutter..... | Lock nut..... | | |
| | 17 | 1 | | | 1134-4733-01 | Riemenscheibe..... | Belt pulley..... | | |
| | 18 | 1 | | | 1134-4537-01 | Spannarm..... | Tension arm..... | | |
| | 19 | 2 | | | 9897-0825-16 | Schraube..... | Screw..... | | |
| | 20 | 2 | | | 9699-0036-02 | Scheibe..... | Flat washer..... | | |
| | 21 | 2 | | | 9739-0831-22 | Mutter..... | Nut..... | | |
| | 22 | 1 | | | 1134-4686-01 | Spannrolle..... | Tension roller..... | | |
| | 23 | 1 | | | 1134-4316-03 | Achse..... | Shaft..... | | |
| | 24 | 1 | | | 9997-1040-12 | Schraube..... | Screw..... | | |
| | 25 | 1 | | | 9699-0030-02 | Scheibe..... | Flat washer..... | | |
| | 26 | 1 | | | 1134-4775-01 | Schloßmutter..... | Lock nut..... | | |
| X | 27 | 1 | | | 9585-0128-01 | Keilriemen..... | V- belt..... | | |
| | 28 | 1 | | | 9585-0095-01 | Zahnriemen..... | Toothed belt..... | | |
| | 29 | 1 | | | 9699-0035-02 | Scheibe..... | Flat washer..... | | |

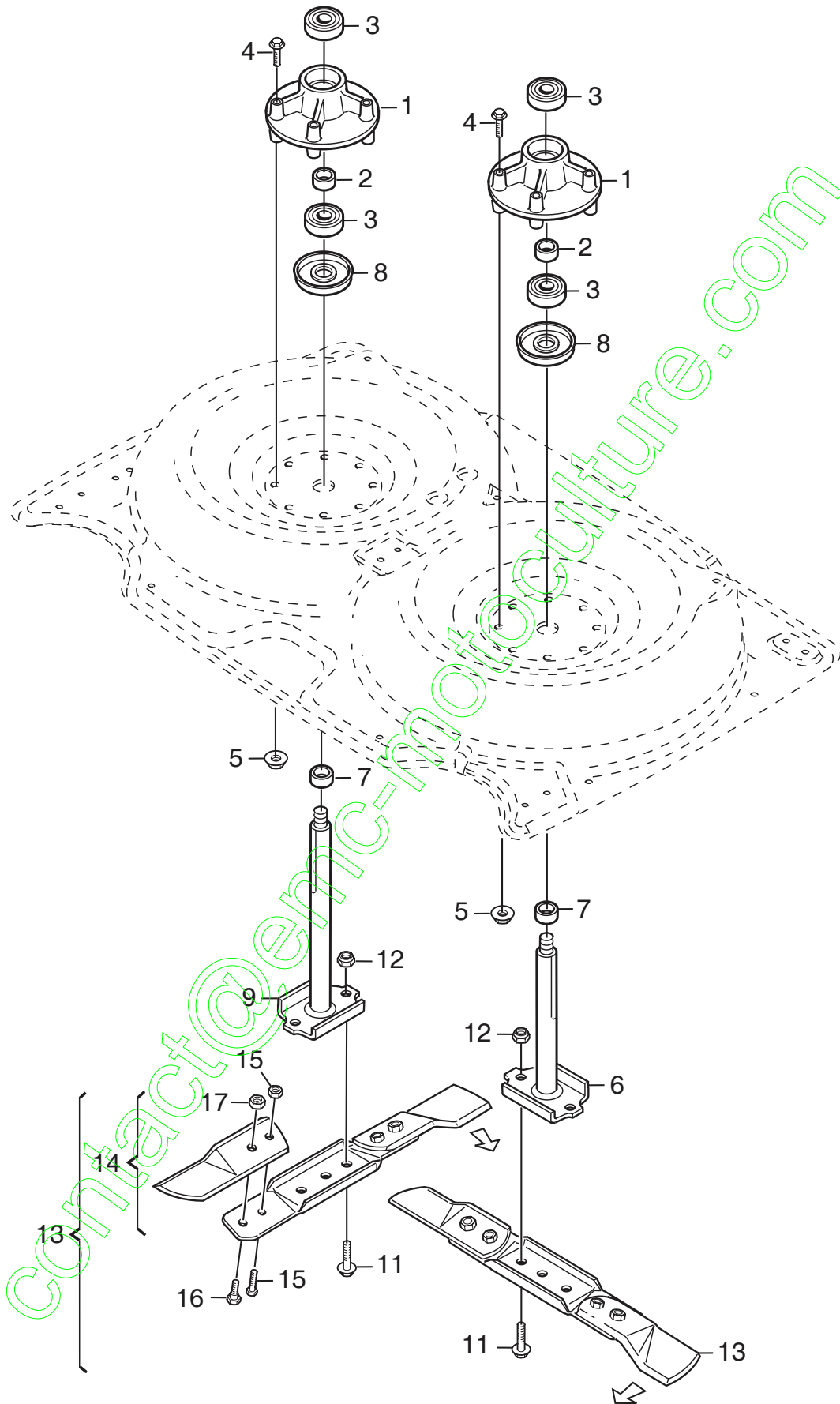



| Ausgabe Issue 2004- 3 | | Bild Nr Picture No C062 | | FRONTMÄHWERK 92 MULCHING MESSERN | | FRONT DECK 92 MULCHING BLADES | | Seite Page 84 | |
|-----------------------------|-----------------|-------------------------------|--|--|--------------------------------------|-------------------------------------|-------------|---------------------|--------------------|
| Pos. Fig. | Anzahl/Quantity | | | | Artikel Nr. Part No | Bezeichnung | Description | Satz Kit | Anmerkung Notes |
| | 2929 -87 | | | | | | | | |
| 1 | 2 | | | | 1134-5049-01 Lagerbuchse Kpl..... | Bearing box assy..... | | | |
| 2 | 1 | | | | 1134-3725-04 • Distanz..... | • Spacer..... | | | |
| 3 | 2 | | | | 9549-0020-00 • Kugellager..... | • Ball bearing..... | | | |
| 4 | 8 | | | | 9997-0865-12 Schraube..... | Screw..... | | | |
| 5 | 8 | | | | 9739-0831-22 Mutter..... | Nut..... | | | |
| 6 | 1 | | | | 1134-5052-04 Messerwelle..... | Blade shaft..... | | | |
| 7 | 2 | | | | 1134-3725-04 Distanz..... | Spacer..... | | | |
| 8 | 2 | | | | 1134-3768-01 Schutzscheibe..... | Bearing cover..... | | | |
| 9 | 1 | | | | 1134-5052-03 Messerwelle..... | Blade shaft..... | | | |
| 11 | 4 | | | | 9997-0820-16 Schraube..... | Screw..... | | | |
| 12 | 4 | | | | 9747-0831-02 Mutter..... | Lock nut..... | | | |
| X 13 | 2 | | | | 1134-4895-01 Messerbalken Kpl..... | Blade bar assy..... | | | |
| 14 | 2 | | | | 1134-9074-01 • Messersatz Kpl..... | • Blade kit assy..... | | | 2 blade tips |
| 15 | 1 | | | | 1134-9054-01 •• Scherbolzensatz..... | •• Shear bolt kit..... | | | 6 bolts+nuts |
| 16 | 2 | | | | 1134-4479-01 •• Ansatzbolzen..... | •• Shoulder bolt..... | | | |
| 17 | 2 | | | | 9712-0831-02 •• Mutter..... | •• Lock nut..... | | | |

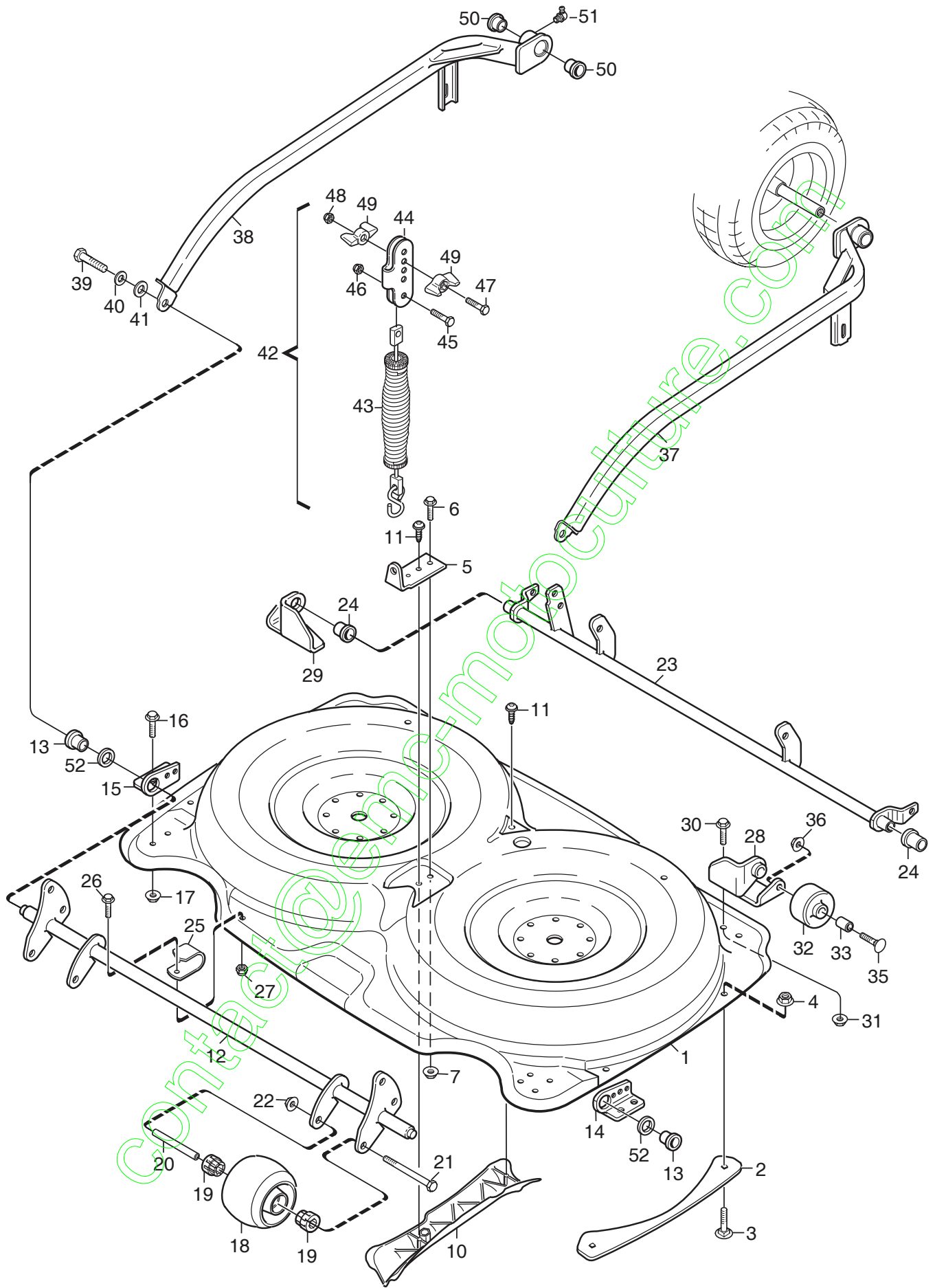

C063



| Ausgabe Issue 2004-3 | | Bild Nr Picture No C063 | | FRONTMÄHWERK 107 MULCHING RAHMEN | | FRONT DECK 107 MULCHING FRAME | | Seite Page 86 | |
|----------------------------|-----------------|-------------------------------|--|--|------------------------|-------------------------------------|----------------------------|---------------------|--------------------|
| Pos. Fig. | Anzahl/Quantity | | | | Artikel Nr. Part No | Bezeichnung | Description | Satz Kit | Anmerkung Notes |
| | 2930 -87 | | | | | | | | |
| X | 1 | 1 | | | 1134-5187-05 | Haube- rot..... | Casing- red..... | | |
| | 2 | 2 | | | 1134-4323-01 | Leitblech..... | Guide plate..... | | |
| | 3 | 4 | | | 9897-0616-16 | Schraube..... | Carriage bolt..... | | |
| | 4 | 4 | | | 9739-0631-22 | Mutter..... | Nut..... | | |
| X | 5 | 1 | | | 1134-4320-06 | Hebeblech..... | Lift bracket..... | | |
| | 6 | 1 | | | 9959-0820-16 | Schraube..... | Screw..... | | |
| | 7 | 1 | | | 9739-0831-22 | Mutter..... | Nut..... | | |
| | 10 | 1 | | | 1134-4905-01 | Leitschiene..... | Guide bar..... | | |
| X | 11 | 2 | | | 9838-9530-12 | Schraube..... | Screw..... | | |
| X | 12 | 1 | | | 1134-4890-06 | Vorderachse- schw..... | Front axle- black..... | | |
| | 13 | 2 | | | 1134-0068-00 | Lager..... | Bearing..... | | |
| | 14 | 1 | | | 1134-4292-01 | Lagerhalterung..... | Bearing holder..... | | |
| | 15 | 1 | | | 1134-4292-02 | Lagerhalterung..... | Bearing holder..... | | |
| | 16 | 4 | | | 9959-0816-16 | Schraube..... | Screw..... | | |
| | 17 | 4 | | | 9739-0831-22 | Mutter..... | Nut..... | | |
| | 18 | 2 | | | 1134-4284-01 | Rad..... | Wheel..... | | |
| | 19 | 4 | | | 1134-4319-01 | Lager..... | Bearing..... | | |
| | 20 | 2 | | | 1134-4318-01 | Radachse..... | Wheel axle..... | | |
| | 21 | 2 | | | 9997-0812-02 | Schraube..... | Screw..... | | |
| | 22 | 2 | | | 9739-0831-22 | Mutter..... | Nut..... | | |
| X | 23 | 1 | | | 1134-4876-07 | Hinterachse- schw..... | Rear axle- black..... | | |
| | 24 | 2 | | | 1134-0068-00 | Lager..... | Bearing..... | | |
| | 25 | 2 | | | 1134-4689-01 | Stütz..... | Support..... | | |
| | 26 | 2 | | | 9959-0616-16 | Schraube..... | Screw..... | | |
| | 27 | 2 | | | 9747-0631-02 | Mutter..... | Lock nut..... | | |
| | 28 | 1 | | | 1134-4299-01 | Radhalterung- links..... | Wheel attachment- L.H..... | | |
| | 29 | 1 | | | 1134-4299-02 | Radhalterung- rechts..... | Wheel attachment- R.H..... | | |
| | 30 | 4 | | | 9959-0816-16 | Schraube..... | Screw..... | | |
| | 31 | 4 | | | 9739-0831-22 | Mutter..... | Nut..... | | |
| | 32 | 2 | | | 1134-3434-01 | Schutzrolle..... | Roller..... | | |
| | 33 | 2 | | | 1134-0041-05 | Hülse..... | Bushing..... | | |
| | 35 | 2 | | | 9898-1060-12 | Schraube..... | Screw..... | | |
| | 36 | 2 | | | 9739-1031-22 | Mutter..... | Nut..... | | |
| X | 37 | 1 | | | 1134-4544-03 | Mähwerkarm- links..... | Mower deck arm- LH..... | | |
| X | 38 | 1 | | | 1134-4544-04 | Mähwerkarm- rechts..... | Mower deck arm- RH..... | | |
| | 39 | 2 | | | 9997-1016-16 | Schraube..... | Screw..... | | |
| | 40 | 2 | | | 9699-0030-02 | Scheibe..... | Flat washer..... | | |
| | 41 | 2 | | | 9699-0104-02 | Scheibe..... | Washer..... | | |
| | 42 | 1 | | | 1134-4688-02 | Hebefeder Kpl..... | Lift spring assy..... | | |
| | 43 | 1 | | | 1134-4574-01 | • Feder Kpl..... | • Spring assy..... | | |
| | 44 | 1 | | | 1134-4577-01 | • Halter..... | • Spring pivot..... | | |
| | 45 | 1 | | | 9997-0825-16 | • Schraube..... | • Screw..... | | |
| | 46 | 1 | | | 9747-0831-02 | • Mutter..... | • Lock nut..... | | |
| | 47 | 1 | | | 9997-0835-12 | • Schraube..... | • Screw..... | | |
| | 48 | 1 | | | 9747-0831-02 | • Mutter..... | • Lock nut..... | | |
| | 49 | 2 | | | 1134-4481-01 | • Flügelmutter..... | • Wing nut..... | | |
| | 50 | 4 | | | 1134-1319-01 | Lagerbuchse..... | Bearing bush..... | | |
| | 51 | 2 | | | 9501-0502-00 | Schmiernippel..... | Grease joint..... | | |
| | 52 | 2 | | | 1134-4745-01 | Distanzscheibe..... | Spacer washer..... | | |

10 x 26 x 2.0
17 x 30 x 3.0
Pos 43 - 49 incl.

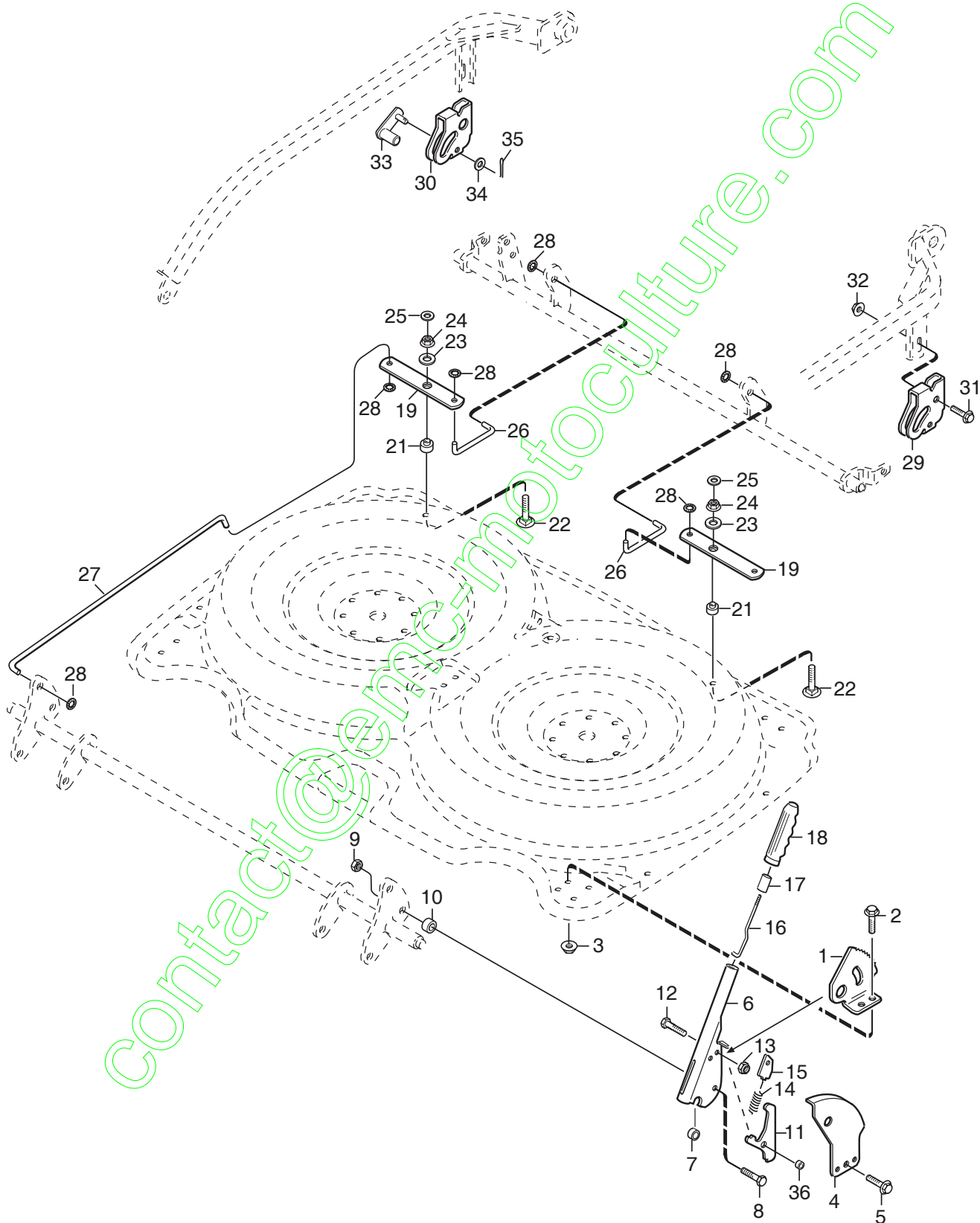

C064



| Ausgabe Issue 2004-3 | | Bild Nr Picture No C064 | | FRONTMÄHWERK 107 MULCHING REGULIERUNG | | FRONT DECK 107 MULCHING CONTROLS | | Seite Page 88 | |
|----------------------------|-----------------|-------------------------------|--|---|------------------------|--|----------------------------|---------------------|-----------------------|
| Pos. Fig. | Anzahl/Quantity | | | | Artikel Nr. Part No | Bezeichnung | Description | Satz Kit | Anmerkung Notes |
| | 2930 -87 | | | | | | | | |
| X | 1 | 1 | | | 1134-4290-01 | Höhenverstellsegment..... | Height adj. quadrant..... | | |
| | 2 | 2 | | | 9959-0816-16 | Schraube..... | Screw..... | | |
| | 3 | 2 | | | 9739-0831-22 | Mutter..... | Nut..... | | |
| | 4 | 1 | | | 1134-4291-03 | Höhenverstellblech..... | Height adjust plate..... | | |
| | 5 | 1 | | | 9945-0816-16 | Schraube..... | Screw..... | | |
| | 6 | 1 | | | 1134-5215-01 | Höheneinst.hebel Kpl..... | Height adj.lever assy..... | | Pos 11 - 18, 36 incl. |
| | 7 | 1 | | | 1134-2427-01 | Distanz..... | Spacer..... | | |
| | 8 | 1 | | | 9997-0840-16 | Schraube..... | Screw..... | | |
| | 9 | 1 | | | 9747-0831-02 | Mutter..... | Lock nut..... | | |
| | 10 | 1 | | | 1134-3113-03 | Distanz..... | Spacer..... | | |
| | 11 | 1 | | | 1134-3010-02 | • Schloßsegment..... | • Locking quadrant..... | | |
| | 12 | 1 | | | 9997-0620-16 | • Schraube..... | • Screw..... | | |
| | 13 | 1 | | | 9747-0631-02 | • Mutter..... | • Lock nut..... | | |
| | 14 | 1 | | | 1134-3262-01 | • Druckfeder..... | • Compression spring..... | | |
| | 15 | 1 | | | 1134-3009-01 | • Schloßkeil..... | • Locking key..... | | |
| | 16 | 1 | | | 1134-3041-01 | • Regulierstange..... | • Control rod..... | | |
| | 17 | 1 | | | 1134-3051-01 | • Sperrknopf..... | • Locking knob..... | | |
| | 18 | 1 | | | 9406-0006-00 | • Griff..... | • Handle..... | | |
| | 19 | 2 | | | 1134-4296-02 | Gelenkarm..... | Pivot arm..... | | |
| | 21 | 2 | | | 1134-4298-02 | Distanz..... | Spacer..... | | |
| | 22 | 2 | | | 9897-0850-12 | Schraube..... | Screw..... | | |
| | 23 | 2 | | | 9699-0028-02 | Scheibe..... | Flat washer..... | | |
| | 24 | 2 | | | 9747-0831-02 | Mutter..... | Lock nut..... | | |
| | 25 | 2 | | | 9699-0056-02 | Scheibe..... | Flat washer..... | | |
| | 26 | 2 | | | 1134-4894-02 | Druckstange..... | Push rod..... | | |
| | 27 | 2 | | | 1134-4294-02 | Druckstange..... | Push rod..... | | |
| | 28 | 8 | | | 9675-0012-02 | Verriegelungsscheibe..... | Locking washer..... | | |
| X | 29 | 1 | | | 1134-4304-03 | Einstellblech- links..... | Adjusting plate- LH..... | | |
| X | 30 | 1 | | | 1134-4304-04 | Einstellblech- rechts..... | Adjusting plate- RH..... | | |
| | 31 | 2 | | | 9959-0816-16 | Schraube..... | Screw..... | | |
| | 32 | 2 | | | 9739-0831-22 | Mutter..... | Nut..... | | |
| | 33 | 2 | | | 1134-4307-01 | Sperre..... | Catch..... | | |
| | 34 | 2 | | | 9699-0025-02 | Scheibe..... | Washer..... | | |
| | 35 | 2 | | | 9599-0054-02 | Splint..... | Cotter pin..... | | |
| | 36 | 1 | | | 1134-5114-01 | Distanz..... | • Spacer..... | | |

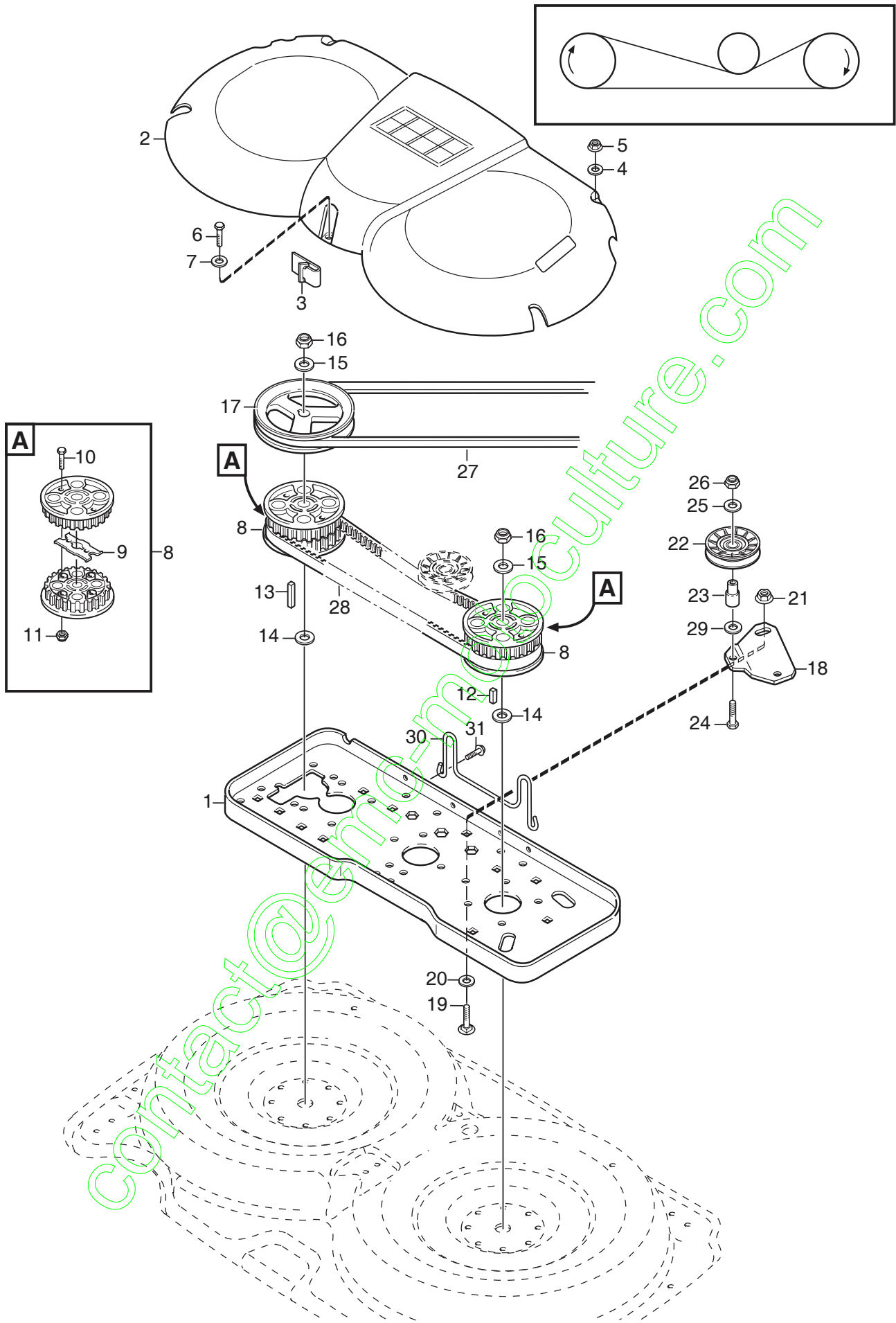



| Ausgabe Issue 2004-3 | | Bild Nr Picture No C065 | | FRONTMÄHWERK 107 MULCHING TRANSMISSION | | FRONT DECK 107 MULCHING TRANSMISSION | | Seite Page 90 | |
|----------------------------|-----------------|-------------------------------|--|--|------------------------|--|--------------------------|---------------------|--------------------|
| Pos. Fig. | Anzahl/Quantity | | | | Artikel Nr. Part No | Bezeichnung | Description | Satz Kit | Anmerkung Notes |
| | 2930 -87 | | | | | | | | |
| X | 1 | 1 | | | 1134-5229-01 | Transmissionsplatte..... | Transmission plate..... | | |
| | 2 | 1 | | | 1134-4865-04 | Transmissionsdeckel..... | Transmission cover..... | | |
| | 3 | 3 | | | 1134-3632-01 | Riemenführung..... | Clips- belt guide..... | | |
| | 4 | 2 | | | 9699-0028-02 | Scheibe..... | Flat washer..... | | |
| | 5 | 2 | | | 9747-0831-02 | Mutter..... | Lock nut..... | | |
| | 6 | 1 | | | 9942-0612-16 | Schraube..... | Screw..... | | |
| | 7 | 1 | | | 9699-0060-02 | Scheibe..... | Flat washer..... | | |
| | 8 | 2 | | | 1134-3679-01 | Riemenscheibe kompl..... | Toothed belt pulley..... | | |
| | 9 | 1 | | | 1134-3597-01 | • Verstärkung..... | • Reinforcement..... | | |
| | 10 | 2 | | | 9997-0625-16 | • Schraube..... | • Screw..... | | |
| | 11 | 2 | | | 9747-0631-02 | • Mutter..... | • Lock nut..... | | |
| | 12 | 1 | | | 1134-0323-01 | Keil..... | Key..... | | L = 25 mm |
| | 13 | 1 | | | 1134-0323-04 | Keil..... | Key..... | | L = 40 mm |
| | 14 | 2 | | | 9699-0104-02 | Scheibe..... | Washer..... | | |
| | 15 | 2 | | | 9699-0121-02 | Scheibe..... | Flat washer..... | | |
| | 16 | 2 | | | 9712-1231-02 | Schloßmutter..... | Lock nut..... | | |
| | 17 | 1 | | | 1134-4732-01 | Riemenscheibe..... | Belt pulley..... | | |
| | 18 | 1 | | | 1134-4537-01 | Spannarm..... | Tension arm..... | | |
| | 19 | 2 | | | 9897-0825-16 | Schraube..... | Screw..... | | |
| | 20 | 2 | | | 9699-0036-02 | Scheibe..... | Flat washer..... | | |
| | 21 | 2 | | | 9739-0831-22 | Mutter..... | Nut..... | | |
| | 22 | 1 | | | 1134-3053-01 | Spannrolle..... | Tension roller..... | | |
| | 23 | 1 | | | 1134-4316-03 | Achse..... | Shaft..... | | |
| | 24 | 1 | | | 9997-1040-12 | Schraube..... | Screw..... | | |
| | 25 | 1 | | | 9699-0030-02 | Scheibe..... | Flat washer..... | | |
| | 26 | 1 | | | 1134-4775-01 | Schloßmutter..... | Lock nut..... | | |
| X | 27 | 1 | | | 9585-0127-01 | Keilriemen..... | V- belt..... | | |
| | 28 | 1 | | | 9585-0133-01 | Zahnriemen..... | Toothed belt..... | | |
| | 29 | 1 | | | 9699-0035-02 | Scheibe..... | Flat washer..... | | |
| | 30 | 1 | | | 1134-4747-01 | Riemenbügel..... | Belt guide..... | | |
| | 31 | 2 | | | 9945-0816-16 | Schraube..... | Screw..... | | |

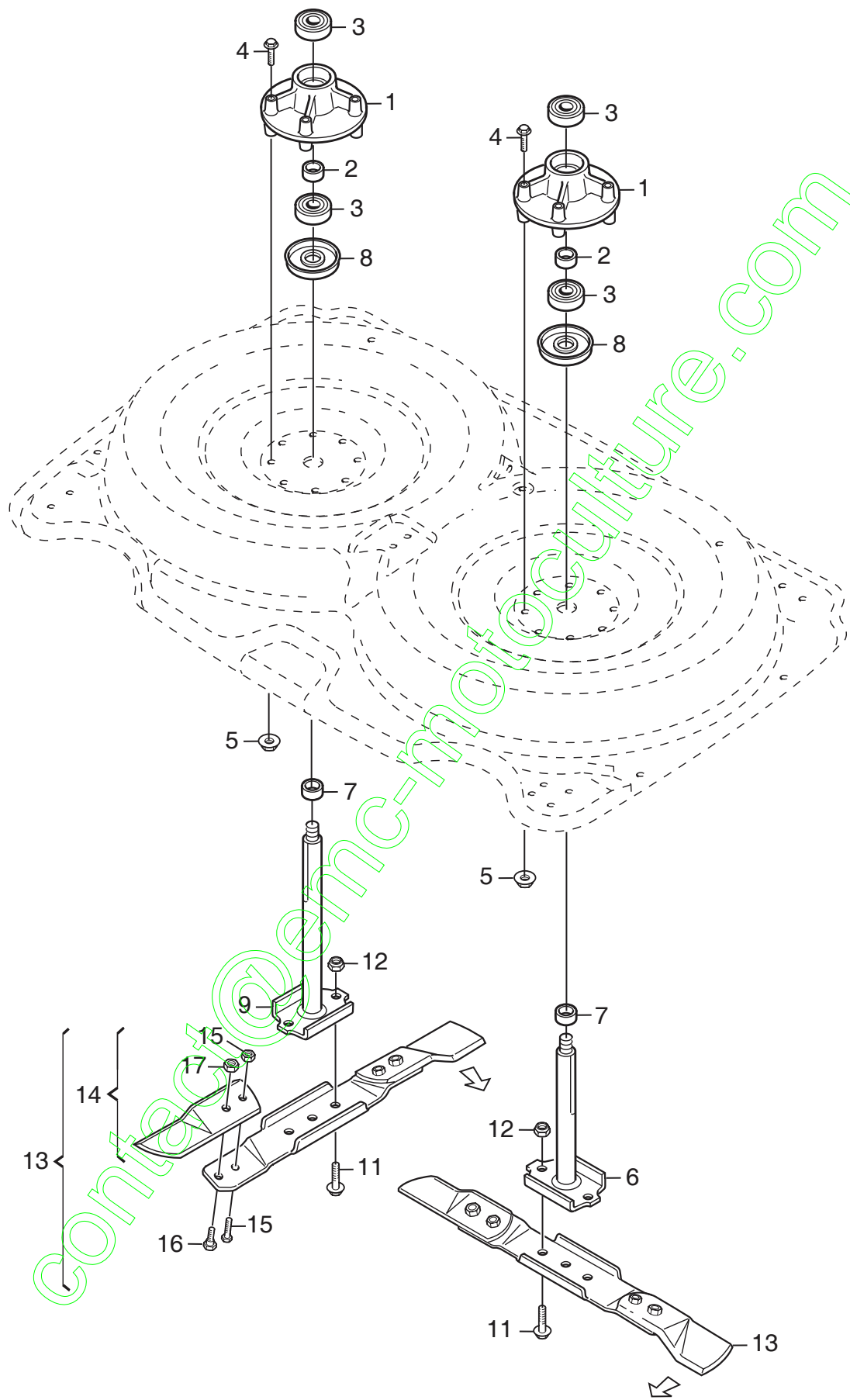



| Ausgabe Issue 2004-3 | | Bild Nr Picture No C066 | | FRONTMÄHWERK 107 MULCHING MESSERN | | FRONT DECK 107 MULCHING BLADES | | Seite Page 92 | |
|----------------------------|-----------------|-------------------------------|--|---|--------------------------------------|--------------------------------------|-------------|---------------------|--------------------|
| Pos. Fig. | Anzahl/Quantity | | | | Artikel Nr. Part No | Bezeichnung | Description | Satz Kit | Anmerkung Notes |
| | 2930 -87 | | | | | | | | |
| 1 | 2 | | | | 1134-5049-01 Lagerbuchse Kpl..... | Bearing box assy..... | | | |
| 2 | 1 | | | | 1134-3725-04 • Distanz..... | • Spacer..... | | | |
| 3 | 2 | | | | 9549-0020-00 • Kugellager..... | • Ball bearing..... | | | |
| 4 | 8 | | | | 9997-0865-12 Schraube..... | Screw..... | | | |
| 5 | 8 | | | | 9739-0831-22 Mutter..... | Nut..... | | | |
| 6 | 1 | | | | 1134-5052-04 Messerwelle..... | Blade shaft..... | | | |
| 7 | 2 | | | | 1134-3725-04 Distanz..... | Spacer..... | | | |
| 8 | 2 | | | | 1134-3768-01 Schutzscheibe..... | Bearing cover..... | | | |
| 9 | 1 | | | | 1134-5052-03 Messerwelle..... | Blade shaft..... | | | |
| 11 | 4 | | | | 9997-0820-16 Schraube..... | Screw..... | | | |
| 12 | 4 | | | | 9747-0831-02 Mutter..... | Lock nut..... | | | |
| X 13 | 2 | | | | 1134-4896-01 Messerbalken Kpl..... | Blade bar assy..... | | | |
| 14 | 2 | | | | 1134-9074-01 • Messersatz Kpl..... | • Blade kit assy..... | | | 2 blade tips |
| 15 | 1 | | | | 1134-9054-01 •• Scherbolzensatz..... | •• Shear bolt kit..... | | | 6 bolts+nuts |
| 16 | 2 | | | | 1134-4479-01 •• Ansatzbolzen..... | •• Shoulder bolt..... | | | |
| 17 | 2 | | | | 9712-0831-02 •• Mutter..... | •• Lock nut..... | | | |