



PIECES DETACHEES

Motobineuse

A200



Yvon Béal 21, Av. de l'agriculture - R.P. 16
21, du Brézet 83018 Clémont-Ferrand Cedex 2
Tél: 04 73 91 93 51 Télécopie: 04 73 90 23 11
www.yvonbeal.fr Email: info@yvonbeal.fr
N.C. n° 304 973 886 - SIREN 304 973 886 S.A.

1102-098-1000-0

03-000238-050307

HOW TO USE THIS PARTS CATALOGUE

CATALOGUE CONSTRUCTION

Ref. No. Ref. N°	Parts No. Pieces N°	Description Designation	Q'ty Quant.	Remarks Remarques
A	B	C	D	E

A. Ref. No : It is a reference number to find parts in the drawings.

B. Parts No : Every part has its own 12-digit code number with which it is computer-controlled. Parts which have "V" at their code numbers' head are purchasable in the market.

C. Description: Names, sizes, functions and other meanings of parts are found in this column. "LH" and "RH" of parts are given by facing to the tractor-moving-forward direction or looking at them mounted on the tractor. Components of an assembled part (ASS'Y or SET) are listed set in from ASS'Y or SET name and headed with ". " as in the following example:

(Example)

JOINT (A) ASS'Y

. YOKE (A), SPLINE

. JOINT, CROSS

. YOKE (B), SPLINE

RING, SNAP/C TYPE 20



Components of
JOINT (A) ASS'Y

Abbreviations which are used in this column are explained in Table page 2

D. Q'ty: This column specifies the quantity of a part required for one tractor. "AR" is the abbreviation of "AS REQUIRED".

E. Remarks: Additional notices are said here if any.

Explanation of symbols:

" ★ " shows parts made to order.

" △ " shows parts not sold as a single part.

REQUESTS ON ORDERING PARTS:

Code No. , Part Name, and Quantity should be typed clearly and correctly on your order sheet without fail.

Especially wrong code numbers which are computer-controlled may result in wrong delivery of parts.

ABBREVIATIONS

ABBREVIATIONS	ORIGINAL WORDS	ABBREVIATIONS	ORIGINAL WORDS
ACCEL	ACCELERATOR	NO	NUMBER
ADJ	ADJUST; ADJUSTING	NR	NEEDLE ROLLER
ASSY	ASSEMBLY	OS	OVER SIZE
BKT	BRACKET	P=	PITCH
CONN	CONNECTING	PKG	PACKING
CRANK	CRANKSHAFT	PL	PLAIN
CYL	CYLINDER	PRESS	PRESSURE
DEL	DELIVERY	PTO	POWER TAKE OFF
DIFF	DIFFERENTIAL	R	REAR
EXH	EXHAUST	RB	RADIAL BALL
F	FRONT	RH	RIGHT HAND
HI	HIGH	SP	SPRING
HYD	HYDRAULIC	ST	STRAIGHT
I	INNER	STD	STANDARD
INJ	INJECTION	T	TEETH
LH	LEFT HAND	TB	THRUST BALL
LW	LOWER	US	UNDER SIZE
MANF	MANIFOLD	UP	UPPER
MAX	MAXIMUM	W:	WITH
MECH	MECHANICAL	3P	THREE POINT
MIN	MINIMUM		

COMMENT LIRE LE CATALOGUE

AGENCEMENT DU CATALOGUE

Ref. No. Ref. N°	Parts No. Pieces N°	Description Designation	Q'ty Quant.	Remarks Remarques
A	B	C	D	E

A. Réf. N° : C'est un numéro de référence pour trouver les pièces dans les plans.

B. Pièces N° : Chaque pièce possède son propre numéro de code à 12 chiffres avec lequel elle peut être contrôlée par ordinateur.
Les pièces comportant un "V" dans leur numéro de code en tête sont procurable sur le marché.

C. Désignation: La désignation, les dimensions, les fonctions et autres renseignements sur la pièces sont indiqués dans cette colonne.
Quand les côtés "Gauche" et "Droit" des pièces sont spécifiés, on doit alors regarder dans la direction d'avancement en avant du tracteur ou bien en étant monté sur le tracteur.
Les pièces constituanes d'un ensemble (ENSEMBLE ou JEU) sont énumérées sous la désignation de l'ENSEMBLE ou du JEU en question et précédées d'un ". " comme dans l'exemple suivant:

(Exemple):

ENSEMBLE ROUE DROITE

. JANTE 350B x 100C	}	Pièces composantes de l'ENSEMBLE de ROUE DROITE
. PNEU 400-10		
. CHAMBRE A AIR 400-10		

Les abréviations utilisées dans cette colonne sont expliquées dans le tableau à la page 2

D. Quant.: Cette colonne spécifie les quantités d'une pièce requise pour chaque section donnée.
"AR" est une abréviation signifiant "SUIVANT LES BESOINS".

E. Remarques: On trouvera ici des observations utiles s'il y a lieu.

Explications des symboles:

- " ★ " indique des pièces fabriquées sur commande.
- " △ " indique des pièces qui ne sont pas vendues séparément.

INDICATIONS POUR LA COMMANDE DES PIÈCES.

Le N° de code, la désignation de la pièce, et la quantité voulue devront être indiqués clairement à la machine à écrire sans erreur ou omission sur la feuille de commande.

On notera en particulier que des numéros de code erronés enregistrés à la commande par ordinateur risquent d'entraîner des erreurs à la fourniture des pièces.

www.emc-motoculture.com

CONTENTS

TABLE DES MATIERES

ENGINE Moteur

for A200-2 E40, 2 E50, 2 RE40, 2 RE50
pour

Fig. 1	T Z60H - A B02 (KT290)	1
Fig. 2	AIR CLEANER	7
	Filtre a air	
Fig. 3	CARBURETOR	9
	Carburateur	
Fig. 4	MAGNETO	13
	Volant magnétique	
Fig. 5	RECOIL STARTER	14
	Lanceur	

for A200- E40, RE40
pour

Fig. 6	F Z98G - A B01 (KF24G-2 X)	17
Fig. 7	AIR CLEANER	23
	Filtre a air	
Fig. 8	CARBURETOR	25
	Carburateur	
Fig. 9	FILTER	27
	Robinet	
Fig.10	RECOIL STARTER	28
	Lanceur	

for FG110 G-AB01 (E40, RE40, E50, RE50) , FG110 G-AB02 (E20, RE20)
pour

Fig.11	CYLINDER/CRANK CASE	31
	Cylindre/Carter	
Fig.12	PISTON/CRANK SHAFT	33
	Piston/Vilebrequin	
Fig. 13	VALVE/CAM SHAFT	34
	Soupapes/Arbre a cames	
Fig. 14	LUBRICATION EQUIPMENT	35
	Bouchons d'huile	

Fig. 15	COOLING EQUIPMENT	36
	Refroidissement	
Fig. 16	ELECTRIC EQUIPMENT	37
	Allumage	
Fig. 17	CONTROL EQUIPMENT	39
	Commandes	
Fig. 18	CARBURETOR	41
	Carburateur	
Fig. 19	AIR FILTER/MUFFLER	45
	Filtre a air/Silencieux	
Fig. 20	FUEL TANK/FUEL VALVE	47
	Robinet - decanteur	
Fig. 21	RECOIL STARTER	48
	Lanceur	
Fig. 22	LABEL	49
	Plaques signaletiques	
Fig. 23	ACCESSORY	50
	Outillage	

NOTE)

※ Marked parts in column remarks, are not always in stock, requiring considerable time for their delivery.

NOTA)

※ Les pièces marquées dans la colonne des remarques, ne sont pas toujours disponibles en stock, et demandent beaucoup de temps avant de pouvoir être livrées.

CONTENTS

TABLE DES MATIERES

ISEKI POWER TILLER A200

Fig. 24	FRAME Longeron	53
Fig. 25	BELT DRIVE SYSTEM Systeme d'entrainement	57
Fig. 26	GEAR CASE Boiter de reducteur	59
Fig. 27	TRANSMISSION GEARS Reducteur	61
Fig. 28	HANDLE FRAME Mancheron	65
Fig. 29	CONTROL SYSTEM Commandes	69
Fig. 30	ENGINE HOOD AND FUEL TANK (2E, 2RE) Reservoir et capot	71
Fig. 31	ENGINE HOOD AND FUEL TANK (E, RE) Reservoir et capot	75
Fig. 32	BELT COVER AND FENDER Carter de courroies et Garde-boue	79
Fig. 33	ROTOR Fraise	83
Fig. 34	WHEEL Roue	84
Fig. 35	REAR HITCH Atteiage arriere	85
Fig. 36	LABELS Etiquettes	86

www.enic-motoculture.com

ENGINE
Moteur

TZ60 H – AB02(KT290)
for A200 – 2E40, 2E50, 2RE40, 2RE50
pour

www.emc-motoculture.com

Fig. 1 TZ60 H-AB02 (KT290)

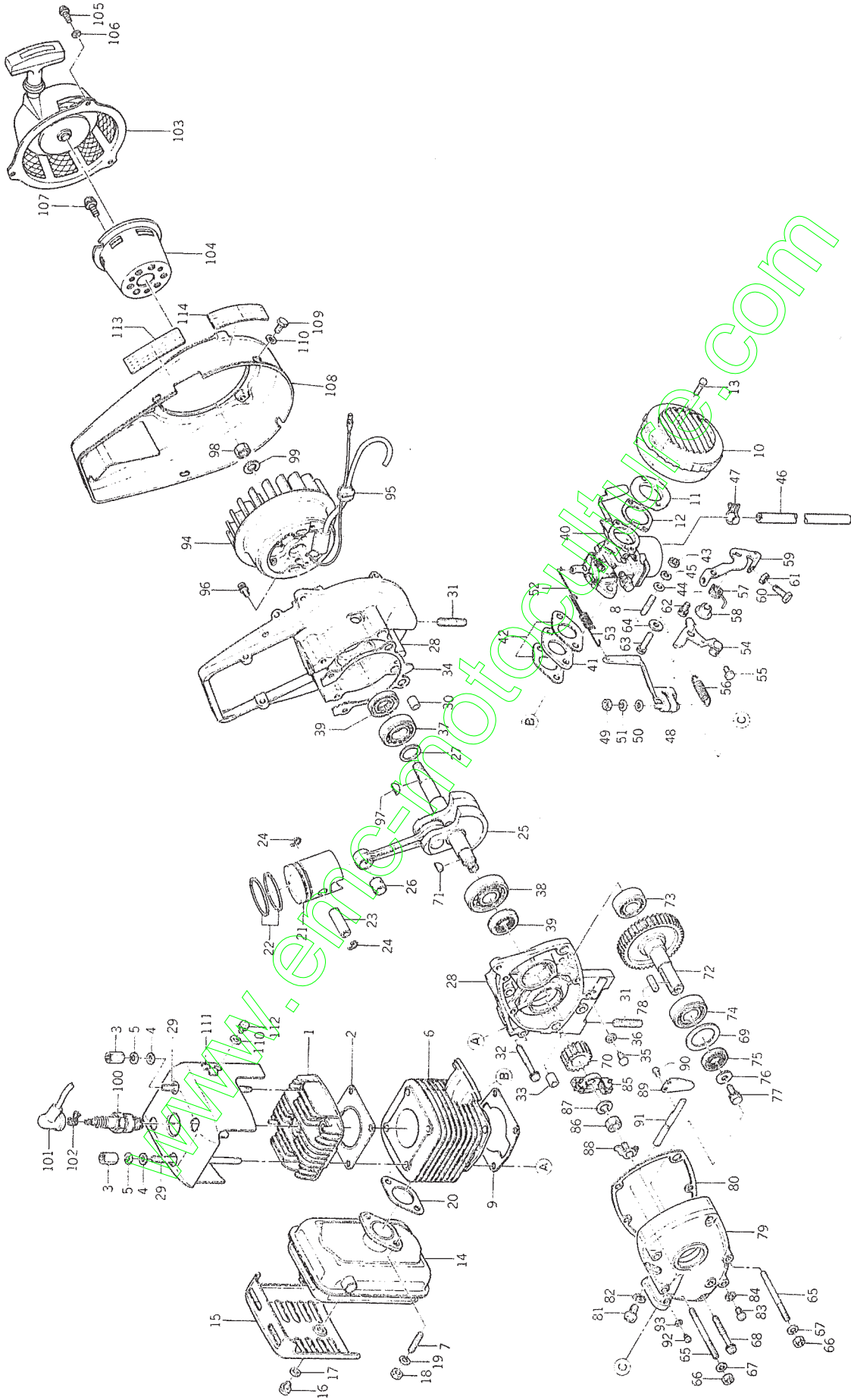

Ref. No. Réf.No.	Part No. Pièces No.	Description Désignation	Q'ty Quant.	Model Modele								Remarks Remarques		
				2E		2RE		E		RE				
				4	5	4	5	2	4	5	2		4	5
				0	0	0	0	0	0	0	0			
1- 1	5126-511-111-03	HEAD, CYL. Culasse	1	0	0	0	0						312651-1111-03	
1- 2	5126-511-121-00	GASKET Joint de culasse	1	0	0	0	0						312651-1121-00	
1- 3	5111-201-484-00	NUT Ecrou	4	0	0	0	0						311120-1484-00	
1- 4	5410-B06-00X-XX	WASHER, PL/M6 Rondelle	4	0	0	0	0						410B0600	
1- 5	5461-F06-00A-XX	WASHER, SP/M6 Rondelle frein	4	0	0	0	0						461F0600A	
1- 6	5126-511-210-03	CYLINDER ASSY Cylindre	1	0	0	0	0						312651-1210-03	
1- 7	5171-G06-18X-XX	•STUD/M6×18 Goujon	2	0	0	0	0						171G618	
1- 8	5171-G06-20X-XX	•STUD/M6×20 Goujon	2	0	0	0	0						171G0620	
1- 9	5123-011-221-00	GASKET Joint de cylindre	1	0	0	0	0						312301-1221-00	
1- 10	5126-961-310-BX	AIR CLEANER ASSY Filtre à air	1	0	0	0	0						312696-1310B	See Fig. 2 Voir Fig. 2
1- 11	5126-961-331-AX	PIPE, INLET Pipe d'admission	1	0	0	0	0						312696-1331A	
1- 12	5126-961-332-AX	GASKET Joint	1	0	0	0	0						312696-1332A	
1- 13	5214-B04-18X-XX	SCREW/M4×18 Vis	2	0	0	0	0						214B0418	
1- 14	5490-692-139-9Z	MUFFLER ASSY Silencieux	1	0	0	0	0						49069-2139-9Z	
1- 15	5491-062-356-9Z	•COVER, MUFFLER Protecteur de silencieux	1	0	0	0	0						49106-2356-9Z	
1- 16	5180-B06-08X-XX	•BOLT/M6×8 Vis	2	0	0	0	0						180B0608	
1- 17	5410-B06-00X-XX	•WASHER, PL/M6 Rondelle	2	0	0	0	0						410B0600	
1- 18	5311-B06-00X-XX	NUT/M6 Ecrou	2	0	0	0	0						311B0600	
1- 19	5461-F06-00A-XX	WASHER, SP/M6 Rondelle frein	2	0	0	0	0						461F0600A	
1- 20	5124-011-443-00	GASKET Joint	1	0	0	0	0						312401-1443-00	
1- 21	5126-513-111-BX	PISTON Piston	1	0	0	0	0						312651-3111B	
1- 22	5121-213-010-00	RING, PISTON SET Jeu de segments	1	0	0	0	0						312121-3010-00	
1- 23	5128-013-121-AX	PIN, PISTON Axe de piston	1	0	0	0	0						312801-3121A	
1- 24	5128-013-122-AX	RING, SNAP Collet d'axe	2	0	0	0	0						312801-3122A	
1- 25	5126-903-210-AX	SHAFT, CRANK ASSY Vilebrequin	1	0	0	0	0						312690-3210A	
1- 26	5126-903-242-AX	•BUSH, SMALL Coussinet	1	0	0	0	0						312690-3242A	
1- 27	5123-013-232-00	SWIM/t=0.2 Cale	AR	0	0	0	0						312301-3232-00	
	5123-013-233-00	SWIM/t=0.4 Cale	AR	0	0	0	0						312301-3233-00	
	5123-013-234-00	SWIM/r=0.6 Cale	AR	0	0	0	0						312301-3234-00	
1- 28	5126-514-110-06	CASE, CRANK ASSY Carter moteur	1	0	0	0	0						312651-4110-06	

Ref. No. Réf.No.	Part No. Pièces No.	Description Désignation	Q'ty Quant.	Model Modele				Remarks Remarques
				2E	2RE	E	RE	
				4 5 0 0	4 5 0 0	2 4 5 0 0 0	2 4 5 0 0 0	
1- 29	5126-514-117-00	*STUD Goujon	4	0 0	0 0			312651-4117-00
1- 30	5552-B10-12X-XX	*PIN, DOSEL Goupille élastique	2	0 0	0 0			552B1012
1- 31	5172-G08-18X-XX	*STUD/M8×18 Goujon	4	0 0	0 0			172G0818
1- 32	5232-B06-45X-XX	SCREW/M6×45 Vis	4	0 0	0 0			232B0645
1- 33	5552-B10-12X-XX	PIN, DOWEL Goupille élastique	2	0 0	0 0			552B1012
1- 34	5126-514-113-00	GASKET Joint de carter moteur	1	0 0	0 0			312651-4113-00
1- 35	5214-B06-10X-XX	SCREW/M6×10 Vis	1	0 0	0 0			214B0610
1- 36	5143-107-433-00	GASKET Joint	1	0 0	0 0			314310-7433-00
1- 37	5123-014-211-00	BEARING, RB/6203C3 Roulement	1	0 0	0 0			312301-4211-00
1- 38	5123-014-212-00	BEARING, RB/6303C3 Roulement	1	0 0	0 0			312301-4212-00
1- 39	5123-014-232-00	SEAL, OIL Bague d'étanchéité	2	0 0	0 0			312301-4232-00
1- 40	5150-012-489-XX	CARBURETOR ASSY Carburateur	1	0 0	0 0			15001-2489 See Fig. 3 Voir Fig. 3
1- 41	5126-516-181-BX	INSULATOR Isolateur	1	0 0	0 0			312651-6181B
1- 42	5123-026-186-00	GASKET Joint	2	0 0	0 0			312302-6186-00
1- 43	5312-B06-00X-XX	NUT/M6 Erou	2	0 0	0 0			312B0600
1- 44	5410-B06-00X-XX	WASHER, PL/M6 Rondelle	2	0 0	0 0			410B0600
1- 45	5461-F06-00A-XX	WASHER, SP/M6 Rondelle frein	2	0 0	0 0			461F0600A
1- 46	5702-A05-100-0X	TUBE/ℓ=180mm Tuyau	1	0 0	0 0			702A051000
1- 47	5920-372-137-XX	CLAMP Collier	1	0 0	0 0			92037-2137
1- 48	5126-515-211-00	ARM, GOVERNOR Bras de régulateur	1	0 0	0 0			312651-5211-00
1- 49	5311-B06-00X-XX	NUT/M6 Erou	1	0 0	0 0			311B0600
1- 50	5410-B06-00X-XX	WASHER, PL/M6 Rondelle	1	0 0	0 0			410B0600
1- 51	5461-F06-00A-XX	WASHER, SP/M6 Rondelle frein	1	0 0	0 0			461F0600A
1- 52	5126-515-231-00	LINK, GOVERNOR Timonerie de régulateur	1	0 0	0 0			312651-5231-00
1- 53	5126-515-232-00	SPRING, LINK Ressort de timonerie	1	0 0	0 0			312651-5232-00
1- 54	5126-515-310-00	CONTROL LEVER ASSY Lever	1	0 0	0 0			312651-5310-00
1- 55	5112-B05-10X-XX	VOLT/M5×10 Vis	1	0 0	0 0			112B0510
1- 56	5126-515-314-00	SPRING, GOVERNOR Ressort de régulateur	1	0 0	0 0			312651-5314-00
1- 57	5126-515-317-BX	SPRING, RETURN Ressort	1	0 0	0 0			312651-5317B
1- 58	5122-005-319-00	COLLAR Collier	1	0 0	0 0			312200-5319-00

Ref. No. Réf.No.	Part No. Pièces No.	Description Désignation	Q'ty Quant.	Model Modele				Remarks Remarques
				2E	2RE	E	RE	
				4 5 0 0	4 5 0 0	2 4 5 0 0 0	2 4 5 0 0 0	
1- 59	5126-515-335-00	BRACKET Support	1	0 0	0 0			312651-5335-00
1- 60	5112-B06-16X-XX	BOLT/M6 × 16 Vis	1	0 0	0 0			112B0616
1- 61	5312-B06-00X-XX	NUT/M6 Ecrou	1	0 0	0 0			312B0600
1- 62	5232-B06-10X-XX	SCREW•M6 × 10 Vis	1	0 0	0 0			232B0610
1- 63	5232-B06-25X-XX	SCREW/M6 × 25 Vis	1	0 0	0 0			232B0625
1- 64	5117-023-591-00	WASHER Rondelle	1	0 0	0 0			311702-3591-00
1- 65	5126-514-171-00	STUD Goujon	2	0 0	0 0			312651-4171-00
1- 66	5311-B06-00X-XX	NUT/M6 Ecrou	2	0 0	0 0			311B0600
1- 67	5461-F06-00A-XX	WASHER, SP/M6 Rondelle frein	2	0 0	0 0			461F0600A
1- 68	5232-B06-45X-XX	SCREW/M6 × 45 Vis	3	0 0	0 0			232B0645
1- 69	5124-533-534-00	SHIM/t=0. 2 Cale	AR	0 0	0 0			312453-3534-00
	5124-533-535-00	SHIM/t=0. 4 Cale	AR	0 0	0 0			312453-3535-00
	5124-533-536-00	SHIM/t=0. 6 Cale	AR	0 0	0 0			312453-3536-00
1- 70	5126-513-523-00	GEAR, PINION Pignon	1	0 0	0 0			312651-3523-00
1- 71	5126-513-321-00	KEY Clavette	1	0 0	0 0			312651-3321-00
1- 72	5126-513-520-00	SHAFT ASSY Arbre a cames	1	0 0	0 0			312651-3520-00
1- 73	5601-A62-02X-XX	BEARING, RB/6202 Roulement	1	0 0	0 0			601A6202
1- 74	5601-A62-03X-XX	BEARING, RB/6203 Roulement	1	0 0	0 0			601A6203
1- 75	5123-034-242-00	SEAL, OIL Bague d'étanchéité	1	0 0	0 0			312303-4242-00
1- 76	5122-005-383-00	WASHER, COLLAR Rondelle	1	0 0	0 0			312200-5383-00
1- 77	5180-B06-16X-XX	BOLT/M6 × 16 Vis	1	0 0	0 0			180B0616
1- 78	5511-A05-20X-XX	KEY Clavette	1	0 0	0 0			511A0520
1- 79	5126-513-512-00	CASE, REDUCER Carter de réducteur	1	0 0	0 0			312651-3512-00
1- 80	5126-513-516-00	GASKET Joint	1	0 0	0 0			312651-3516-00
1- 81	5214-B08-10X-XX	SCREW/M8 × 10 Vis	1	0 0	0 0			214B0810
1- 82	5123-007-432-00	GASKET Joint	1	0 0	0 0			312300-7432-00
1- 83	5214-B06-10X-XX	SCREW/M6 × 10 Vis	2	0 0	0 0			214B0610
1- 84	5143-107-433-00	GASKET Joint	2	0 0	0 0			314310-7433-00
1- 85	5126-515-110-00	GOVERNOR ASSY Régulateur	1	0 0	0 0			312651-5110-00
1- 86	5315-G10-00X-XX	NUT/M10 Ecrou	1	0 0	0 0			315G1000

Ref. No. Réf.No.	Part No. Pièces No.	Description Désignation	Q'ty Quant.	Model Modele								Remarks Remarques	
				2E		2RE		E		RE			
				4	5	4	5	2	4	5	2		4
1- 87	5461-F10-00A-XX	WASHER, SP/M10 Rondelle frein	1	0	0	0	0					461F1000A	
1- 88	5126-515-121-00	SLEEVE, GOVERNOR Butée de régulateur	1	0	0	0	0					312651-5121-00	
1- 89	5126-515-122-00	TIP, GOVERNOR Palpeur de régulateur	1	0	0	0	0					312651-5122-00	
1- 90	5232-B04-06A-XX	SCREW/M4×6 Vis	2	0	0	0	0					232B0406A	
1- 91	5126-515-123-00	SHAFT, GOVERNOR Axe de régulateur	1	0	0	0	0					312651-5123-00	
1- 92	5126-715-124-00	SCREW Vis	1	0	0	0	0					312671-5124-00	
1- 93	5461-F04-00X-XX	WASHER, SP/M4 Rondelle frein	1	0	0	0	0					461F0400	
1- 94	5126-518-110-00	MAGNETO ASSY Volant magnétique	1	0	0	0	0					312651-8110-00	See Fig. 4- Voir Fig. 4
1- 95	5123-018-164-00	GROMMET Bougie	1	0	0	0	0					312301-8164-00	
1- 96	5234-B05-14A-XX	SCREW/M5×14 Vis	2	0	0	0	0					234B0514A	
1- 97	5510-A32-00X-XX	KEY Clavette	1	0	0	0	0					510A3200	
1- 98	5315-G10-00X-XX	NUT/M10 Erou	1	0	0	0	0					315G1000	
1- 99	5461-F10-00A-XX	WASHER, SP/M10 Rondelle frein	1	0	0	0	0					461F1000A	
1-100	5122-008-410-00	PLUG, SPARK/NGK B6HS Bougie	1	0	0	0	0					312200-8410-00	
1-101	5115-098-418-02	CAP, PLUG Contacteur de bougie	1	0	0	0	0					311509-8418-02	
1-102	5115-098-419-BX	SPRING Ressort	1	0	0	0	0					311509-8419B	
1-103	5490-882-285-ZM	STARTER, RECOIL ASSY Lanceur complet	1	0	0	0	0					49088-2285-ZM	See Fig. 5 Voir Fig. 5
1-104	5490-802-128-XX	PULLEY Bol	1	0	0	0	0					49080-2128	
1-105	5214-B06-10X-XX	SCREW/M6×10 Vis	3	0	0	0	0					214B0610	
1-106	5461-F06-00A-XX	WASHER, SP Rondelle frein	3	0	0	0	0					461F0600A	
1-107	5232-B06-10X-XX	SCREW/M6×10 Vis	3	0	0	0	0					232B0610	
1-108	5590-662-148-ZM	CASE, SPIRAL Volute	1	0	0	0	0					59066-2148-ZM	
1-109	5180-B06-12X-XX	BOLT/M6×12 Vis	4	0	0	0	0					180B0612	
1-110	5410-B06-00X-XX	WASHER, PL/M6 Rondelle	6	0	0	0	0					410B0600	
1-111	5126-961-632-AX	COVER, CYL. Couvre culasse	1	0	0	0	0					312696-1632A	
1-112	5232-B06-10X-XX	SCREW/M6×10 Vis	2	0	0	0	0					232B0610	
1-113	5126-920-852-BX	LABEL Etiquette	1	0	0	0	0					312692-0852B*	
1-114	5123-AA0-814-AX	LABEL Etiquette	1	0	0	0	0					3123AA-0814A*	

Ref. No. Réf.No.	Part No. Pièces No.	Description Désignation	Q'ty Quant.	Model Modele				Remarks Remarques
				2E	2RE	E	RE	
				4 5 0 0	4 5 0 0	2 4 5 0 0 0	2 4 5 0 0 0	
	ACCESSORY Accessoire							
	5126-900-900-00	TOOL ASSY Outilage complet	1	0 0	0 0		312690-0900-00	
	5131-220-942-01	•WRENCH, PLUG/M21 Clé à tube	1	0 0	0 0		313122-0942-01	
	5112-200-972-00	•GAUGE, THICKNESS Jauge d'épaisseur	1	0 0	0 0		311220-0972-00	

www.emc-motoculture.com

Fig. 2 AIR CLEANER
Filtre a air

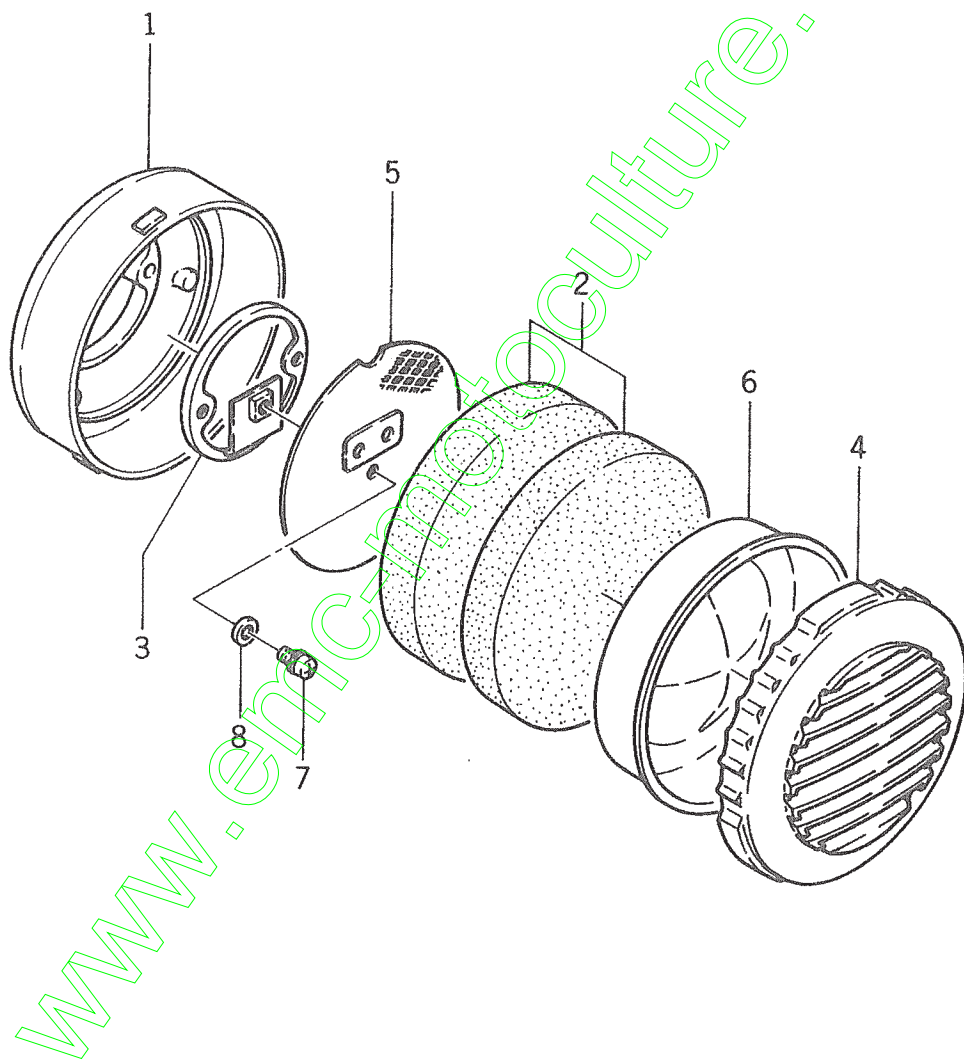

Ref. No. Réf.No.	Part No. Pièces No.	Description Désignation	Q'ty Quant.	Model Modele				Remarks Remarques
				2E	2RE	E	RE	
				4 5 0 0	4 5 0 0	2 4 5 0 0 0	2 4 5 0 0 0	
	5126-961-310-BX	CLEANER, AIR ASSY Filtre a air	1	0 0	0 0			312696-1310B
2- 1	5126-961-311-AX	•CASE, CLEANER Carénage	1	0 0	0 0			312696-1311A
2- 2	5111-781-312-00	•ELEMENT Cartouche	2	0 0	0 0			311178-1312-00
2- 3	5125-661-313-00	•PLATE, CLEANER Embase	1	0 0	0 0			312566-1313-00
2- 4	5111-781-316-00	•CAP, CLEANER Couvercle	1	0 0	0 0			311178-1316-00
2- 5	5126-961-318-AX	•SCREEN Filtre	1	0 0	0 0			312696-1318A
2- 6	5125-111-367-00	•HOLDER, ELEMENT Support	1	0 0	0 0			312511-1367-00
2- 7	5232-B04-08X-XX	•SCREW/M4 × 8 Vis	1	0 0	0 0			232B0408
2- 8	5410-B04-00X-XX	•WASHER, PL/M4 Rondelle	1	0 0	0 0			410B0400

Fig. 3 CARBURETOR
Carburateur

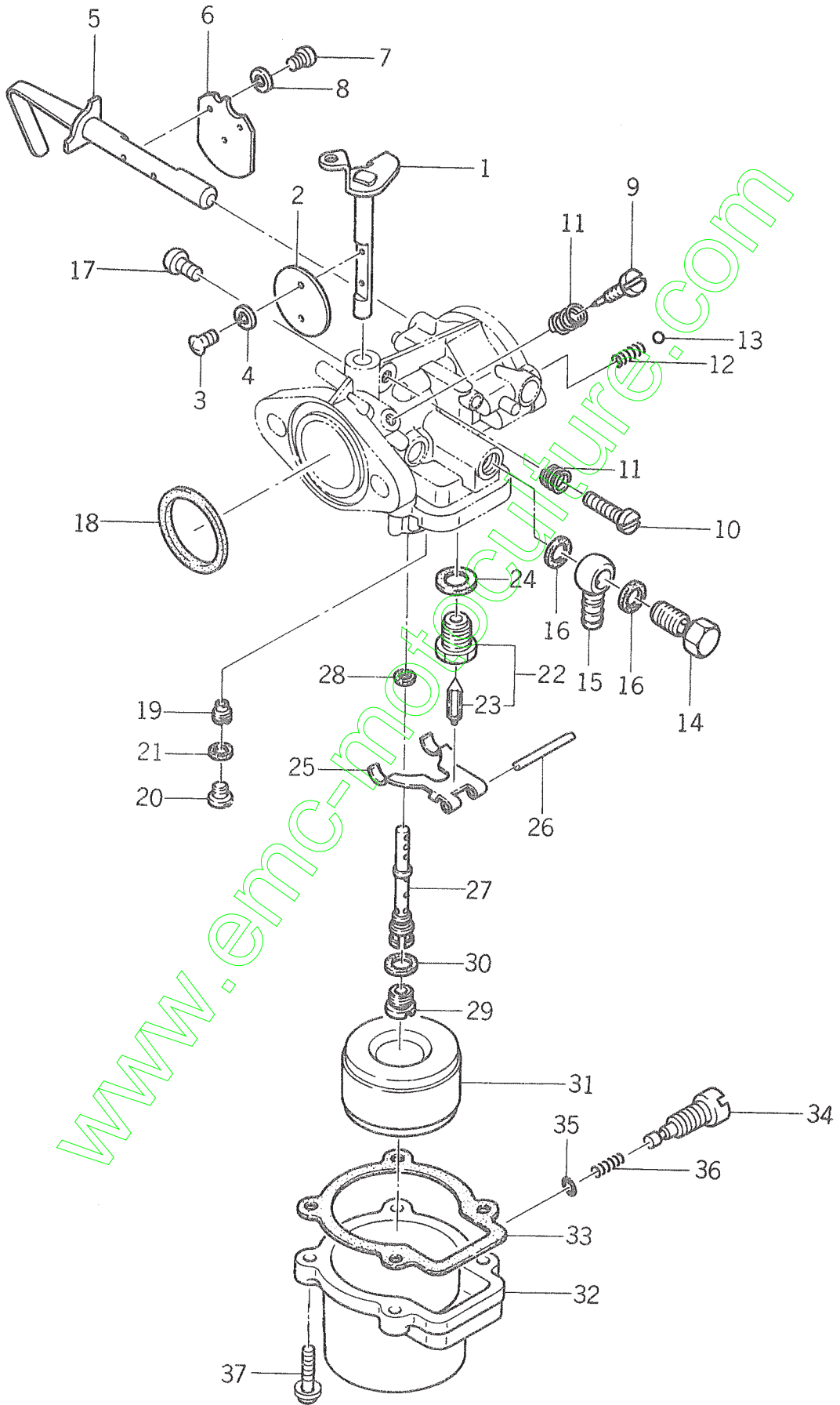

Ref. No. Réf.No.	Part No. Pièces No.	Description Désignation	Q'ty Quant.	Model Modele				Remarks Remarques
				2E	2RE	E	RE	
				4 5 0 0	4 5 0 0	2 4 5 0 0 0	2 4 5 0 0 0	
	5130-012-489-XX	CARBURETOR ASSY Ensemble carburateur	1	0 0	0 0			15001-2489
3- 1	5126-966-139-AX	•SHAFT, THROTTLE Axe papillon	1	0 0	0 0			312696-6139A
3- 2	5160-252-082-XX	•VALVE, THROTTLE Papillon	1	0 0	0 0			16025-2082
3- 3	5122-106-137-10	•SCREW Vis	2	0 0	0 0			312210-6137-10
3- 4	5122-106-138-00	•WASHER, SPRING Rondelle frein	2	0 0	0 0			312210-6138-00
3- 5	5126-966-142-AX	•SHAFT, CHOKE Axe volet d'air	1	0 0	0 0			312696-6142A
3- 6	5126-966-102-AX	•VALVE, CHOKE Volet d'air	1	0 0	0 0			312696-6102A
3- 7	5122-106-137-10	•SCREW Vis	2	0 0	0 0			312210-6137-10
3- 8	5122-106-138-00	•WASHER, SPRING Rondelle frein	2	0 0	0 0			312210-6138-00
3- 9	5126-516-114-00	•SCREW Vis	1	0 0	0 0			312651-6114-00
3-10	5124-016-115-10	•SCREW, STOP Vis de butée	1	0 0	0 0			312401-6115-10
3-11	5124-016-116-00	•SPRING Ressort	2	0 0	0 0			312401-6116-00
3-12	5122-106-123-00	•SPRING Ressort	1	0 0	0 0			312210-6123-00
1-13	5122-106-134-00	•BALL, STEEL Bille	1	0 0	0 0			312210-6134-00
3-14	5122-106-135-00	•BOLT, BANJO Vis, banjo	1	0 0	0 0			312210-6135-00
3-15	5122-106-136-00	•JOINT, BANJO Joint, banjo	1	0 0	0 0			312210-6136-00
3-16	5122-106-118-00	•GASKET Joint	2	0 0	0 0			312210-6118-00
3-17	5124-376-114-10	•SCREW, GUIDE Vis, guide	1	0 0	0 0			312437-6114-10
3-18	5134-396-159-00	•GASKET Joint	1	0 0	0 0			313439-6159-00
3-19	5126-516-151-00	•JET, SLOW/#46 Gicleur	1	0 0	0 0			312651-6151-00
3-20	5124-376-117-10	•SCREW, PILOT Vis de ralenti	1	0 0	0 0			312437-6117-10
3-21	5113-906-149-00	•GASKET Joint	1	0 0	0 0			311390-6149-00
3-22	5126-516-120-AX	•VALVE, NEEDLE ASSY Ensemble pointeau	1	0 0	0 0			312651-6120A
3-23	5124-016-122-00	•VALVE, NEEDLE Pointeau	1	0 0	0 0			312401-6122-00
3-24	5113-906-119-00	•GASKET Joint	1	0 0	0 0			311390-6119-00
3-25	5124-016-178-00	•HINGE, FLOAT Charnière	1	0 0	0 0			312401-6178-00
3-26	5113-906-127-00	•PIN, FLOAT Axe	1	0 0	0 0			311390-6127-00
3-27	5124-016-129-00	•MOZZLE, MAIN Gicleur	1	0 0	0 0			312401-6129-00
3-28	5111-206-119-00	•GASKET Joint	1	0 0	0 0			311120-6119-00
3-29	5118-016-132-BX	•JET, MAIN/#90 Gicleur	1	0 0	0 0			311801-6132B

Fig. 3 CARBURETOR
Carburateur

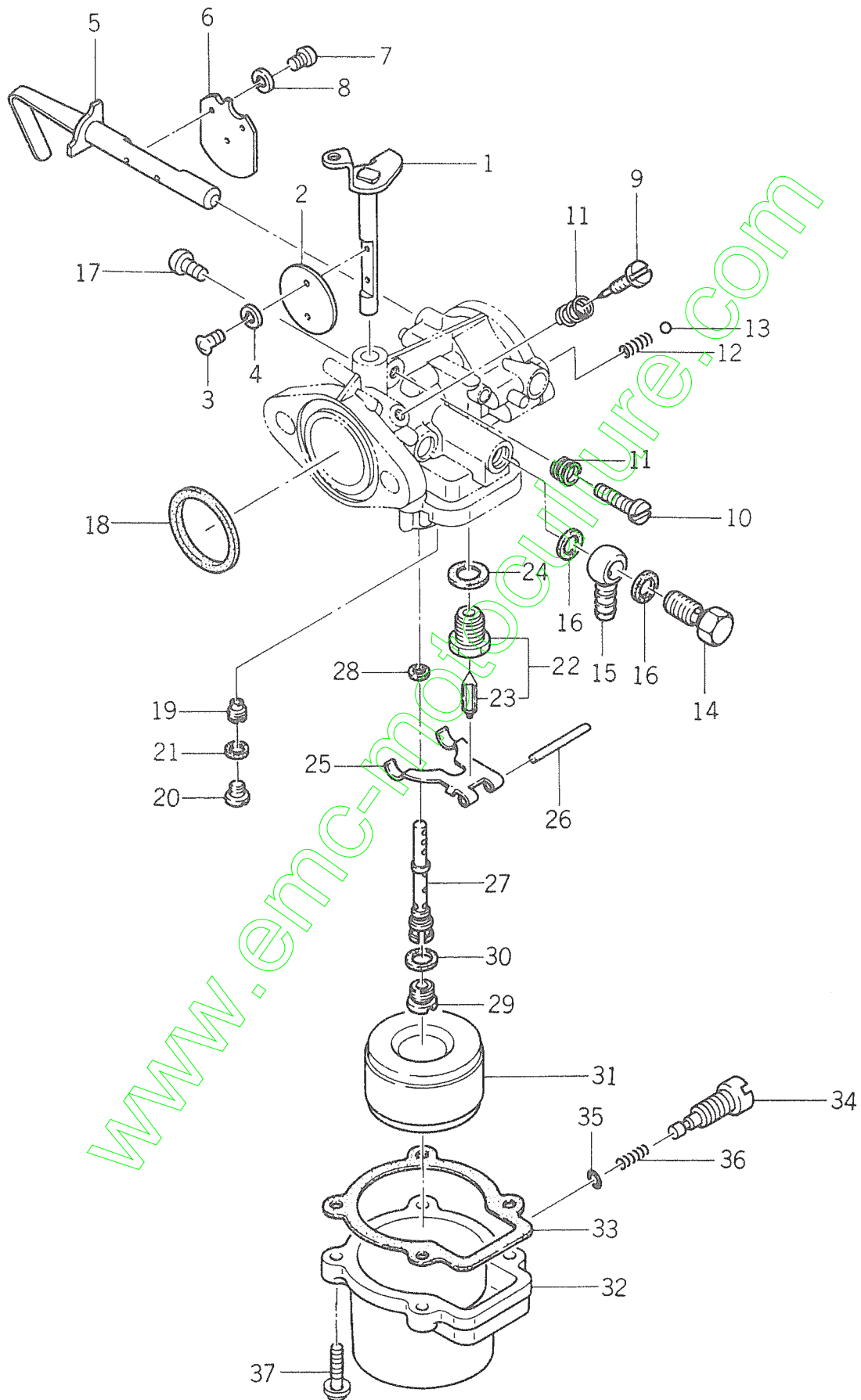

Ref. No. Réf.No.	Part No. Pièces No.	Description Désignation	Q'ty Quant.	Model Modele				Remarks Remarques
				2E	2RE	E	RE	
				4 5 0 0	4 5 0 0	2 4 5 0 0 0	2 4 5 0 0 0	
3-30	5126-516-149-00	•GASKET Joint	1	0 0	0 0			312651-6149-00
3-31	5124-016-126-00	•FLOAT Flotteur	1	0 0	0 0			312401-6126-00
3-32	5160-202-084-XX	•CHAMBER, FLOAT Cuve	1	0 0	0 0			16020-2084
3-33	5110-092-402-XX	•GASKET Joint	1	0 0	0 0			11009-2402
3-34	5920-092-222-XX	•SCREW, DRAIN Bouchon de vidange	1	0 0	0 0			92009-2222
3-35	5920-552-077-XX	•O-RING Joint torique	1	0 0	0 0			92055-2077
3-36	5921-442-013-XX	•SPRING Ressort	1	0 0	0 0			92144-2013
3-37	5232-B04-16X-XX	•SCREW/M4 × 16 Vis	4	0 0	0 0			232B0416

Fig. 4 MAGNETO
Volant magnétique

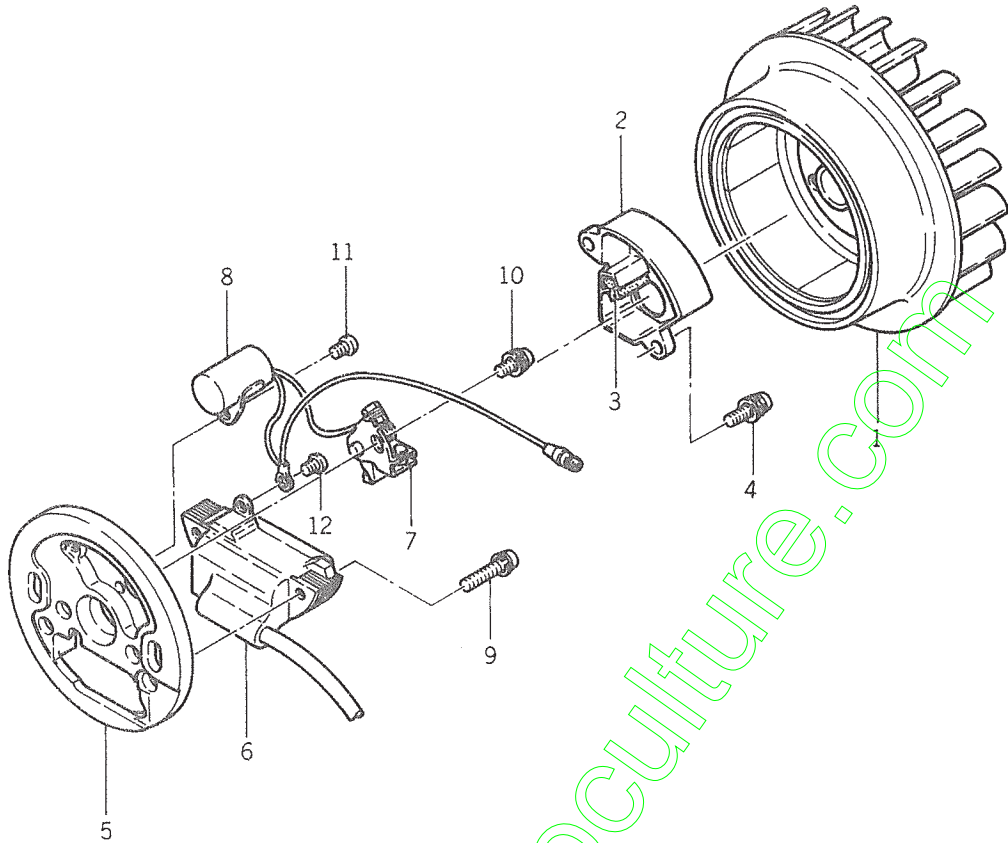

Ref. No. Réf.No.	Part No. Pièces No.	Description Désignation	Q'ty Quant.	Model Modele				Remarks Remarques
				2E	2RE	E	RE	
				4 5 0 0	4 5 0 0	2 4 5 0 0 0	2 4 5 0 0 0	
	5126-518-110-00	MAGNETO ASSY Volant magnétique	1	0 0	0 0			312651-8110-00
4- 1	5126-518-111-00	•FLYWHEEL Volant d'inertie	1	0 0	0 0			312651-8111-00
4- 2	5126-518-439-00	•COVER, BREAKER Couvercle de rupteur	1	0 0	0 0			312651-8439-00
4- 3	5126-518-451-00	•FELT, CAM Feutre	1	0 0	0 0			312651-8451-00
4- 4	5126-518-448-00	•SCREW Vis	2	0 0	0 0			312651-8448-00
4- 5	5126-518-120-00	•BASE ASSY Plateau	1	0 0	0 0			312651-8120-00
4- 6	5126-518-123-00	••COIL, IGNITION Bobine d'induction	1	0 0	0 0			312651-8123-00
4- 7	5126-518-440-00	••BREAKER, CONTACT Rupteur	1	0 0	0 0			312651-8440-00
4- 8	5126-518-436-00	••CONDENCER Condensateur	1	0 0	0 0			312651-8436-00
4- 9	5126-518-128-00	••SCREW Vis	2	0 0	0 0			312651-8128-00
4-10	5124-B04-06A-XX	••SCREW Vis	1	0 0	0 0			214B0406A
4-11	5131-228-448-00	••SCREW Vis	1	0 0	0 0			313122-8448-00
4-12	5126-518-141-00	••SCREW Vis	1	0 0	0 0			312651-8141-00

Fig. 5 RECOIL STARTER
Lanceur

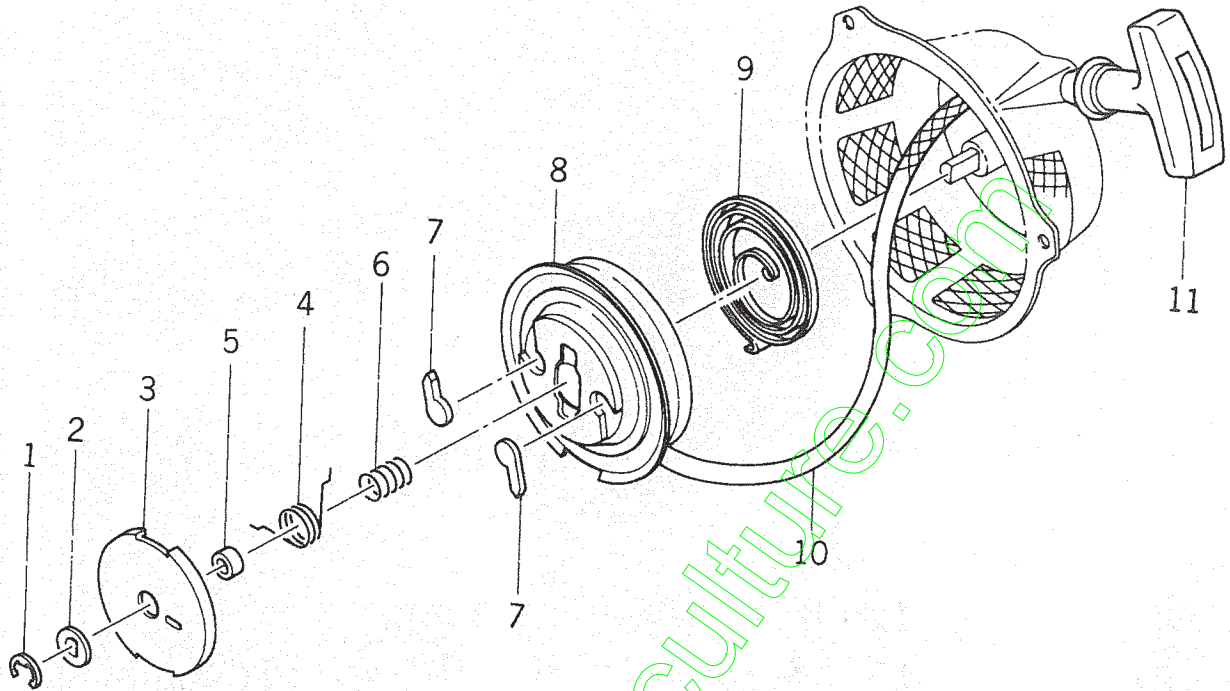

Ref. No. Réf.No.	Part No. Pièces No.	Description Désignation	Q'ty Quant.	Model Modele				Remarks Remarques
				2E	2RE	E	RE	
				4 5 0 0	4 5 0 0	2 4 5 0 0 0	2 4 5 0 0 0	
	5490-882-285-ZM	STARTER, RECOIL ASSY Lanceur complet	1	0 0	0 0			49088-2285-ZM
5- 1	5123-003-451-00	•E-RING Bague	1	0 0	0 0			312300-3451-00
5- 2	5123-003-442-00	•WASHER Rondelle	1	0 0	0 0			312300-3442-00
5- 3	5123-993-449-00	•RETAINER Plaquette frein	1	0 0	0 0			312399-3449-00
5- 4	5124-993-448-00	•SPRING Ressort	1	0 0	0 0			312499-3448-00
5- 5	5123-003-458-00	•WASHER Rondelle	1	0 0	0 0			312300-3458-00
5- 6	5123-003-446-00	•WPRING Ressort	1	0 0	0 0			312300-3446-00
5- 7	5131-652-065-XX	•PAWL, RECOIL Cliquet	2	0 0	0 0			13165-2065
5- 8	5591-012-071-XX	•REEL, RECOIL Poulie	1	0 0	0 0			59101-2071
5- 9	5123-003-452-00	•SPEIRING, SPIRAL Ressort de frottement	1	0 0	0 0			312300-3452-00
5-10	5591-062-089-XX	•ROPE Cordon	1	0 0	0 0			59106-2089
5-11	5460-752-064-XX	•GRIP, RECOIL Poignée	1	0 0	0 0			46075-2064

MOTEUR

FZ98G _AB01 (KF24G _2X)

Pour A200 - E40 , RE40

www.emc-motoculture.com

Ref. No. Réf.No.	Part No. Pièces No.	Description Désignation.	Q'ty Quant.	Model Modele								Remarks Remarques						
				2E		2RE		E		RE								
				4	5	4	5	2	4	5	2		4	5	2	4	5	2
6- 1	5127-501-111-BX	HEAD, CYL. Culasse	1					0										312750-1111B
6- 2	5127-AA1-121-AX	GASKET Joint de cylindre	1					0										3127AA-1121A
6- 3	5151-G08-35X-XX	BOLT/M8 x 35 Vis	4					0										151G0835
6- 4	5410-B08-00X-XX	WASHER, PL/M8 Rondelle	3					0										410B0800
6- 5	5166-264-116-AX	BOLT Vis	1					0										316626-4116A
6- 6	5136-481-181-00	BOLT Vis	2					0										313648-1181-00
6- 7	5127-501-231-05	COVER, INSPECTION Couvercle	1					0										312750-1231-05
6- 8	5127-501-232-00	GASKET Joint	1					0										312750-1232-00
6- 9	5180-B06-12X-XX	BOLT/M6 x 12 Vis	2					0										180B0612
6- 10	5127-901-310-00	CLEANER, AIR ASSY Filtre à air	1					0										312790-1310-00
6- 11	5232-B05-12X-XX	SCREW/M5 x 12 Vis	2					0										232B0512
6- 12	5136-791-532-00	CLAMP Collier	1					0										313679-1532-00
6- 13	5700-S07-100-0X	TUBE/ l =78 Tuyau	1					0										700S071000
6- 14	5490-696-030-XX	MUFFLER ASSY Silencieux	1					0										49069-6030
6- 15	5491-062-355-YM	•COVER, MUFFLER Protecteur	1					0										49106-2355-YM
6- 16	5491-072-085-YM	•COVER, EXHAUST PIPE Capot	1					0										49107-2085-YM
6- 17	5110-R06-08X-XX	•BOLT/M6 x 8 Vis	6					0										110R0608
6- 18	5411-B06-00X-XX	•WASHER Rondelle	6					0										411B0600
6- 19	5350-112-119-XX	STAY, MUFFLER Tirant	1					0										35011-2119
6- 20	5180-B08-16X-XX	BOLT/M8 x 16 Vis	1					0										180B0816
6- 21	5411-B08-00X-XX	WASHER Rondelle	3					0										411B0800
6- 22	5311-B08-00A-XX	NUT/M8 Ecrou	1					0										311B0800A
6- 23	5127-501-442-00	GASKET Joint	1					0										312750-1442-00
6- 24	5311-R06-00X-XX	NUT/M6 Ecrou	2					0										311R0600
6- 25	5461-F06-00A-XX	WASHER, SP/M6 Rondelle frein	2					0										461F0600A
6- 26	5171-G06-16X-XX	STUD Goujon	2					0										171G0616
6- 27	5127-502-111-00	VALVE, INLET Soupape admission	1					0										312750-2111-00
6- 28	5127-502-112-00	VALVE, EXH. Soupape échappement	1					0										312750-2112-00
6- 29	5127-502-113-00	SPRING, VALVE Ressort, soupape	2					0										312750-2113-00
6- 30	5127-502-115-00	COLLET Bague	2					0										312750-2115-00

Ref. No. Réf.No.	Part No. Pièces No.	Description Désignation	Q'ty Quant.	Model Modele								Remarks Remarques			
				2E		2RE		E		RE					
				4	5	4	5	2	4	5	2		4	5	
6- 31	5127-502-116-00	SEAT, SPRING Siège, ressort	2					0				0			312750-2116-00
6- 32	5127-502-211-00	TAPPET Poussoir	2					0				0			312750-2211-00
6- 33	5127-502-310-00	SHAFT, CAM ASSY Arbre a came	1					0				0			312750-2310-00
6- 34	5127-505-110-00	•GOVERNOR ASSY Régulateur	1					0				0			312750-5110-00
6- 35	5127-505-115-00	•PIN, GUIDE Axe, guide	1					0				0			312750-5115-00
6- 36	5532-C04-09X-XX	•RIVET Rivet	1					0				0			532C0409
6- 37	5127-505-211-00	ARM, GOVERNOR Bras	1					0				0			312750-5211-00
6- 38	5311-B06-00X-XX	NUT/M6 Ecrou	1					0				0			311B0600
6- 39	5461-F06-00A-XX	WASHER, SP/M6 Rondelle frein	1					0				0			461F0600A
6- 40	5136-505-231-00	LINK, GOVERNOR Timonerie de régulateur	1					0				0			313650-5231-00
6- 41	5136-505-232-00	SPRING, LINK Ressort de timonerie	1					0				0			313650-5232-00
6- 42	5136-915-310-00	LEVER, CONTROL Axe	1					0				0			313691-5310-00
6- 43	5127-505-314-02	SPRING, GOVERNOR Ressort	1					0				0			312750-5314-02
6- 44	5136-905-317-00	SPRING Ressort	1					0				0			313690-5317-00
6- 45	5127-515-331-00	PLATE, CONTROL Embase	1					0				0			312751-5331-00
6- 46	5182-905-332-00	COLLAR Coussinet	1					0				0			318290-5332-00
6- 47	5182-905-333-00	COLLAR Coussinet	1					0				0			318290-5333-00
6- 48	5112-B05-08X-XX	BOLT/M5 x 8 Vis	1					0				0			112B0508
6- 49	5136-405-382-00	BOLT Vis	1					0				0			313640-5382-00
6- 50	5187-B06-30X-XX	BOLT/M6 x 30 Vis	2					0				0			187B0630
6- 51	5312-B06-00X-XX	NUT/M6 Ecrou	1					0				0			312B0600
6- 52	5145-875-514-BX	BRACKET Support	1					0				0			314587-5514B
6- 53	5142-511-332-00	GASKET Joint	1					0				0			314251-1332-00
6- 54	5161-692-084-XX	LINK, CHOKE Tige	1					0				0			16169-2084
6- 55	5171-965-515-00	GROMMET Passe-fil	1					0				0			317196-5515-00
6- 56	5127-504-121-00	BASE, SIDE Couvercle	1					0				0			312750-4121-00
6- 57	5127-504-124-00	GASKET Joint	1					0				0			312750-4124-00
6- 58	5127-504-211-00	BEARING, RB/6203 Roulement	2					0				0			312750-4211-00
6- 59	5127-504-231-00	SEAL, OIL Joint, SPI	1					0				0			312750-4231-00
6- 60	5136-404-181-AX	PIN Axe	1					0				0			313640-4181A

Ref. No. Réf.No.	Part No. Pièces No.	Description Désignation	Q'ty Quant.	Model Modele								Remarks Remarques		
				2E		2RE		E		RE				
				4	5	4	5	2	4	5	2		4	5
0	0	0	0	0	0	0	0	0	0	0				
6- 61	5186-B06-28X-XX	BOLT/M6 × 28 Vis	4					0		0			186B0628	
6- 62	5186-B06-34X-XX	BOLT/M6 × 34 Vis	2					0		0			186B0634	
6- 63	5127-505-121-BX	SLEEVE, GOVERNOR Butée de régulateur	1					0		0			312750-5121B	
6- 64	5127-505-122-01	TIP, GOVERNOR Embout	1					0		0			312750-5122-01	
6- 65	5136-505-123-00	SHAFT, GOVERNOR Axe de régulateur	1					0		0			31650-5123-00	
6- 66	5127-505-124-00	SCREW Vis	1					0		0			312750-5124-00	
6- 67	5151-921-233-00	GASKET Joint	1					0		0			315192-1233-00	
6- 68	5232-B04-06A-XX	SCREW/M4 × 6 Vis	2					0		0			232B0406A	
6- 69	5127-507-411-00	GAUGE Jauge	1					0		0			312750-7411-00	
6- 70	5670-B20-15X-XX	O-RING joint torique	1					0		0			670B2015	
6- 71	5130-D10-14X-XX	PLUG, DRAIN Bouchon de vidange	1					0		0			130D014	
6- 72	5110-092-432-XX	GASKET Joint	1					0		0			11009-2432	
6- 73	5127-502-383-00	WASHER Rondelle	1					0		0			312750-2383-00	
6- 74	5511-A04-25X-XX	KEY Clavette	1					0		0			511A0425	
6- 75	5180-B06-18X-XX	BOLT/M6 × 18 Vis	1					0		0			180B0618	
6- 76	5127-503-111-04	PISTON Piston	1					0		0			312750-3111-04	
6- 77	5127-503-010-00	RING, PISTON SET Jeu de segments	1					0		0			312750-3010-00	
6- 78	5127-503-121-00	PIN, PISTON Axe de piston	1					0		0			312750-3121-00	
6- 79	5127-503-122-00	RING, SNAP Jonc d'arrêt	2					0		0			312750-3122-00	
6- 80	5127-503-210-00	SHAFT, CRANK ASSY Vilebrequin	1					0		0			312750-3210-00	
6- 81	5127-503-217-01	•GEAR, CRANK Engrenage	1					0		0			312750-3217-01	
6- 82	5510-A32-00X-XX	•KEY Clavette	1					0		0			510A3200	
6- 83	5127-503-240-00	ROD, CONN ASSY Tige de bielle	1					0		0			312750-3240-00	
6- 84	5127-503-245-00	•BOLT Vis	2					0		0			312750-3245-00	
6- 85	5127-503-248-00	PLATE, LOCK Plaque	1					0		0			312750-3248-00	
6- 86	5491-202-134-XX	CASE, CRANK COMP Carter	1					0		0			49120-2134	
6- 87	5127-504-211-00	BEARING, RB/6203 Roulement radial	1					0		0			312750-4211-00	
6- 88	5127-504-215-00	BEARING, RB/6201 Roulement radial	1					0		0			312750-4215-00	
6- 89	5127-504-231-00	SEAL, OIL Joint, SPI	1					0		0			312750-4231-00	
6- 90	5150-012-490-XX	CARBURETOR ASSY Ensemble carburateur	1					0		0			15001-2490	See Fig. 8 Voir Fig. 8

Ref. No. Réf.No.	Part No. Pièces No.	Description Désignation	Q'ty Quant.	Model Modele								Remarks Remarques		
				2E		2RE		E		RE				
				4	5	4	5	2	4	5	2		4	5
				0	0	0	0	0	0	0	0			
6- 91	5127-406-181-0	INSULATOR Isolateur	1					0		0			312740-6181-00	
6- 92	5136-406-184-AX	GASKET Joint	2					0		0			313640-6184A	
6- 93	5312-B06-00X-XX	NUT/M6 Ecrou	2					0		0			312B0600	
6- 94	5411-B06-00X-XX	WASHER Rondelle frein	2					0		0			411B0600	
6- 95	5171-G06-20X-XX	STUD Goujon	2					0		0			171G0620	
6- 96	5136-796-812-00	CLIP Clip	1					0		0			313679-6812-00	
6- 97	5702-A05-100-0X	TUBE, RUBBER/ ℓ =170mm Tuyau	1					0		0			702A051000	
6- 98	5136-506-510-02	FILTER ASSY Ensemble robinet	1					0		0			313650-6510-02	See Fig. 9
6- 99	5136-506-527-00	NUT Bague	1					0		0			313650-6527-00	Voir Fig. 9
6-100	5411-B10-00X-XX	WASHER Rondelle	1					0		0			411B1000	
6-101	5491-052-085-XX	BRACKET, TAP Support	1					0		0			49105-2085	
6-102	5180-B06-12X-XX	BOLT/M6 \times 12 Vis	1					0		0			180B0612	
6-103	5411-B06-00X-XX	WASHER Rondelle	1					0		0			411B0600	
6-104	5705-A04-100-0X	TUBE, BRAID/ ℓ =165mm Conduit	1					0		0			705A041000	
6-105	5136-791-532-00	CLIP Collier	2					0		0			313679-1532-00	
6-106	5211-942-152-XX	FLYWHEEL COMP Rotor	1					0		0			21194-2152	
6-107	5211-712-135-XX	COIL, IGNITION Condensateur	1					0		0			21171-2135	
6-108	5211-192-101-XX	IGNITER Allumeur	1					0		0			21119-2101	
6-109	5146-018-137-AX	BRACKET Support	1					0		0			314601-8137A	
6-110	5260-112-145-XX	WIRE, LEAD Fil	1					0		0			26011-2145	
6-111	5921-432-001-XX	COLLAR Entretoise	2					0		0			92143-2001	
6-112	5117-028-161-00	CLAMP Attache	1					0		0			311702-8161-00	
6-113	5136-468-164-00	GROMMET Passe-fil	1					0		0			313646-8164-00	
6-114	5171-G05-35X-XX	STUD Goujon	2					0		0			171G0535	
6-115	5187-B05-12X-XX	BOLT/M5 \times 12 Vis	2					0		0			187B0512	
6-116	5241-B04-08X-XX	SCREW/M4 \times 8 Vis	1					0		0			241B0408	
6-117	5311-B05-00A-XX	NUT/M5 Ecrou	2					0		0			311B0500A	
6-118	5411-B05-00X-XX	WASHER, PL/M5 Rondelle	2					0		0			411B0500	
6-119	5461-F05-00A-XX	WASHER, SP/M5 Rondelle frein	2					0		0			461F0500A	
6-120	5702-A08-100-0X	TUBE/ ℓ =60mm Tuyau	1					0		0			702A081000	

Ref. No. Réf.No.	Part No. Pièces No.	Description Désignation	Q'ty Quant.	Model Modele								Remarks Remarques	
				2E		2RE		E		RE			
				4	5	4	5	2	4	5	2		4
6-121	5127-503-481-00	NUT Ecrou	1					0		0			312750-3481-00
6-122	5127-502-371-00	KEY Clavette	1					0		0			312750-2371-00
6-123	5122-008-410-00	PLUG, SPARK/B6HS Bougie	1					0		0			312200-8410-00
6-124	5172-708-418-BX	CAP, PLUG Contacteur de bougie	1					0		0			317270-8418B
6-125	5172-708-419-AX	SPRING Frein	1					0		0			317270-8419A
6-126	5490-882-056-ZM	STARTER, RECOIL ASSY Lanceur complet	1					0		0			49088-2056-ZM
6-127	5490-802-129-XX	PULLEY Poulie	1					0		0			49080-2129
6-128	5187-B06-10X-XX	BOLT/M6 × 10 Vis	3					0		0			187B0610
6-129	5180-B06-12X-XX	BOLT/M6 × 12 Vis	3					0		0			180B0612
6-130	5590-662-347-ZM	CASE, SPIRAL Volute	1					0		0			59066-2347-ZM
6-131	5490-892-057-ZM	COVER, CYL. Capot	1					0		0			49089-2057-ZM
6-132	5180-B06-12X-XX	BOLT/M6 × 12 Vis	5					0		0			180B0612
6-133	5411-B06-00X-XX	WASHER Rondelle	5					0		0			411B0600
6-134	5145-V50-851-AX	LABEL Etiquette	1					0		0			3145V5-0851A※
6-135	5127-900-827-00	LABEL Etiquette	1					0		0			312790-0827-00※
	ACCESSORY Accessoire												
	5144-900-931-AX	WRENCH, SOCKET/19 × 21 Clé tube	1					0		0			314490-0931A※
	5151-200-945-00	BAR Lever	1					0		0			315120-0945-00※

Fig. 7 AIR CLEANER
Filtre a air

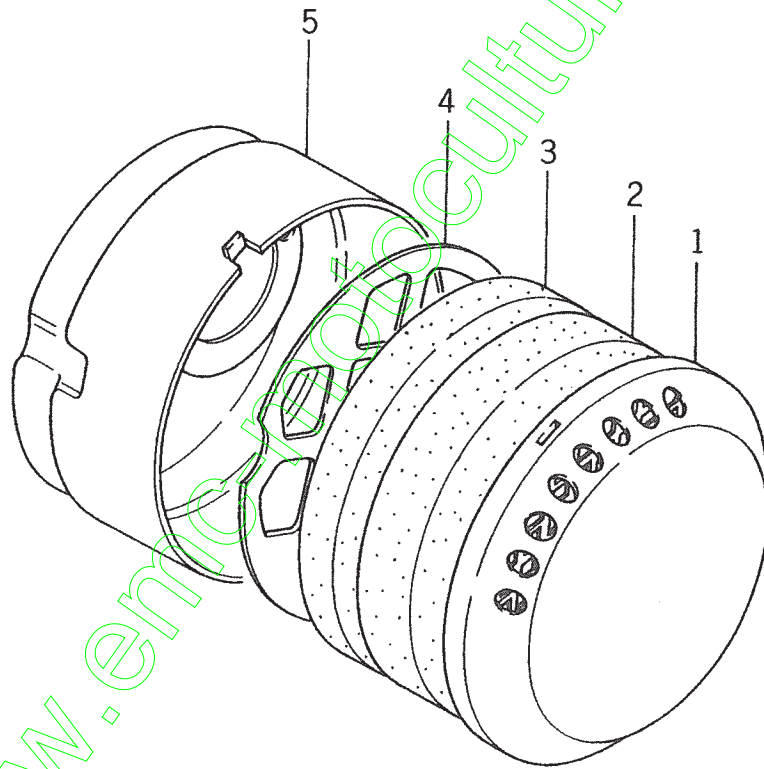

Ref. No. Réf.No.	Part No. Pièces No.	Description Désignation	Q'ty Quant.	Model Modele								Remarks Remarques	
				2E		2RE		E		RE			
				4	5	4	5	2	4	5	2		4
				0	0	0	0	0	0	0	0		
	5127-901-310-00	CLEANER, AIR ASSY Filtre a air	1					0					312790-1310-00
7- 1	5127-YB1-316-AX	•COVER Couvercle	1					0					3127YB-1316A
7- 2	5127-901-312-00	•ELEMENT/t=15 Cartouche	1					0					312790-1312-00
7- 3	5127-901-313-00	•ELEMENT/t=10 Cartouche	1					0					312790-1313-00
7- 4	5127-YB1-318-AX	•PLATE Embase	1					0					3127YB-1318A
7- 5	5127-901-311-00	•CASE, CLEANER Carénage	1					0					312790-1311-00

Fig. 8 CARBURETOR
Carburateur

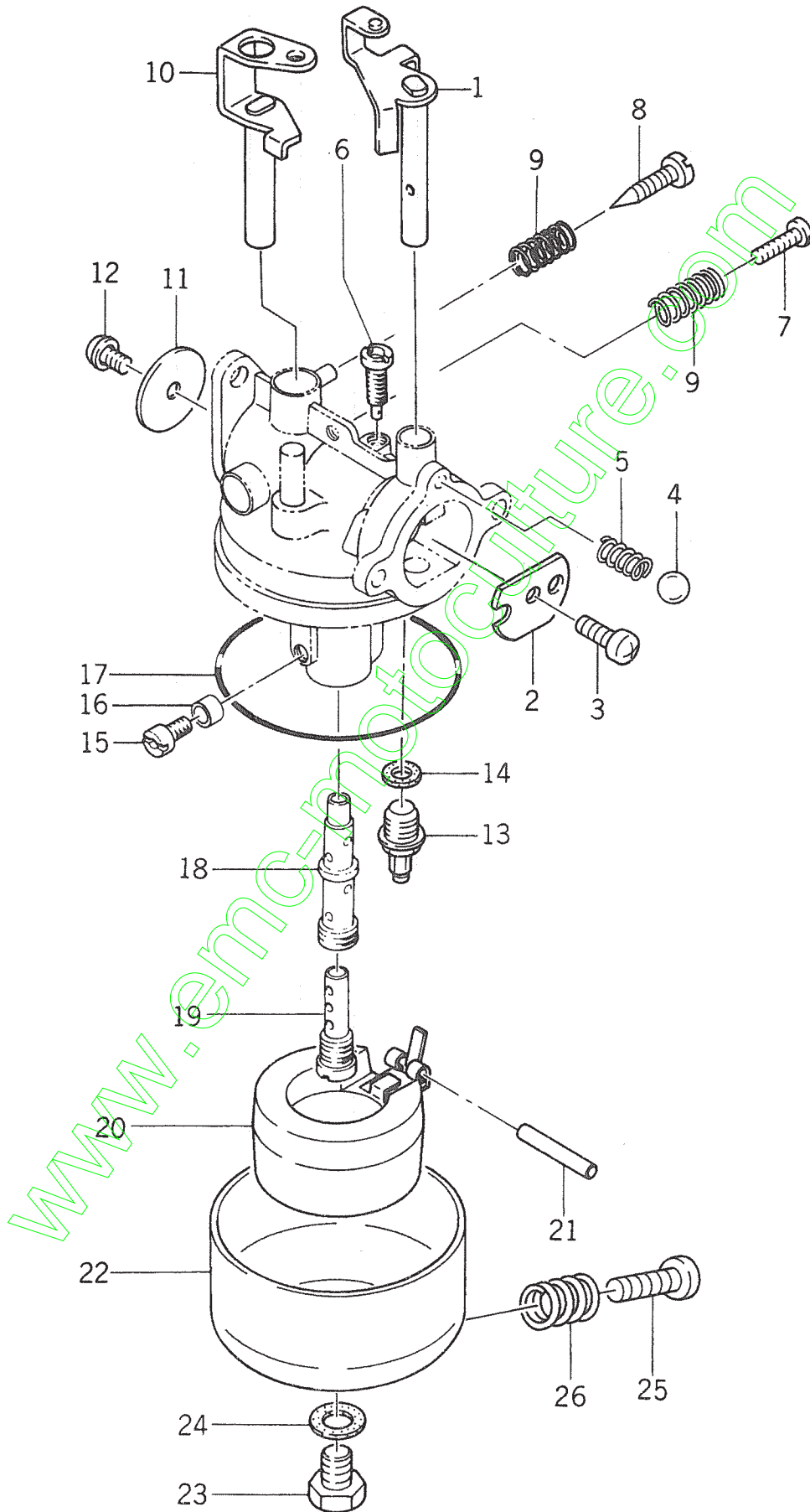

Ref. No. Réf.No.	Part No. Pièces No.	Description Désignation	Q'ty Quant.	Model Modele								Remarks Remarques	
				2E		2RE		E		RE			
				4	5	4	5	2	4	5	2		4
0	0	0	0	0	0	0	0	0	0	0			
	5150-012-490-XX	CARBURETOR ASSY Ensemble carburateur	1					0		0			15001-2490
8- 1	5160-412-059-XX	•SHAFT, CHOKE Arbre	1					0		0			16041-2059
8- 2	5161-262-123-XX	•VALVE, CHOKE Soupape	1					0		0			16126-2123
8- 3	5145-726-137-AX	•SCREW Vis	1					0		0			314572-6137A
8- 4	5131-226-104-00	•BALL, STEEL Bille en acier	1					0		0			313122-6104-00
8- 5	5131-226-103-00	•SPRING Ressort	1					0		0			313122-6103-00
8- 6	5134-016-112-00	•JET, PILOT/#40 Gicleur	1					0		0			313401-6112-00
8- 7	5214-B04-12A-XX	•SCREW/M4 x 12 Vis	1					0		0			214B0412A
8- 8	5164-706-114-00	•SCREW, PILOT Vis	1					0		0			316470-6114-00
8- 9	5127-506-116-00	•SPRING Ressort	2					0		0			312750-6116-00
8-10	5136-796-139-00	•SHAFT, THROTTLE Arbre	1					0		0			313679-6139-00
8-11	5127-406-101-AX	•VALVE, THROTTLE(#150) Boisseau	1					0		0			312740-6101A
8-12	5143-106-137-AX	•SCREW Vis	1					0		0			314310-6137A
8-13	5136-8A6-120-BX	•VALVE, NEEDLE Pointeau	1					0		0			31368A-6120B
8-14	5136-506-119-00	•GASKET Joint	1					0		0			313650-6119-00
8-15	5127-506-132-00	•JET, MAIN/#62.5 Gicleur	1					0		0			312750-6132-00
8-16	5136-506-138-00	•COLLAR Entretoise	1					0		0			313650-6138-00
8-17	5136-506-128-00	•GASKET Joint	1					0		0			313650-6128-00
8-18	5127-406-129-00	•NOZZLE, MAIN Gicleur	1					0		0			312740-6129-00
8-19	5136-506-106-00	•PIPE, BLEED Diffuseur	1					0		0			313650-6106-00
8-20	5136-506-126-00	•FLOAT Flotteur	1					0		0			313650-6126-00
8-21	5136-506-127-00	•PIN, FLOAT Axe	1					0		0			313650-6127-00
8-22	5136-796-130-00	•CHAMBER, FLOAT Chambre du flotteur	1					0		0			313679-6130-00
8-23	5136-796-143-00	•BOLT Vis	1					0		0			313679-6143-00
8-24	5181-906-159-00	•GASKET Joint	1					0		0			318190-6159-00
8-25	5154-996-133-AX	•SCREW, DRAIN Bouchon de vidange	1					0		0			315499-6133A
8-26	5127-596-116-00	•SPRING Ressort	1					0		0			312759-6116-00

Fig. 9 FILTER
Robinet

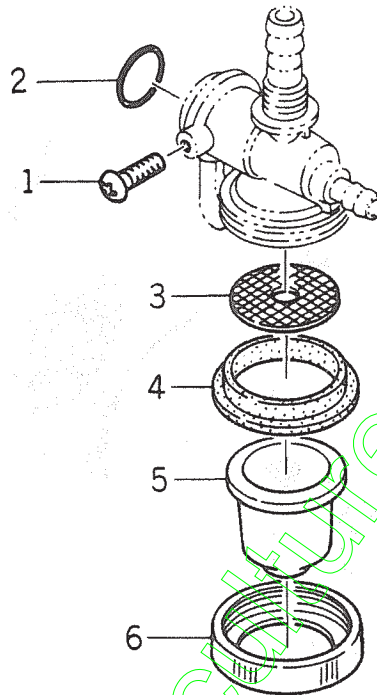

Ref. No. Réf.No.	Part No. Pièces No.	Description Désignation	Q'ty Quant.	Model Modele								Remarks Remarques	
				2E		2RE		E		RE			
				4	5	4	5	2	4	2	4		5
	5136-506-510-02	FILTER ASSY Ensemble filtre	1					0		0			313650-6510-02
9- 1	5136-506-517-00	•SCREW Vis	1					0		0			313650-6517-00
9- 2	5136-506-512-00	•O-RING Joint torique	1					0		0			313650-6512-00
9- 3	5136-506-519-00	•STAINER, FILTER Filtre	1					0		0			313650-6519-00
9- 4	5136-506-518-02	•GASKET Joint	1					0		0			313650-6518-02
9- 5	5136-506-521-00	•POT, FILTER Cuve	1					0		0			313650-6521-00
9- 6	5136-506-522-00	•NUT, RING Bague filetée	1					0		0			313650-6522-00

Fig.10 RECOIL STARTER
Lanceur

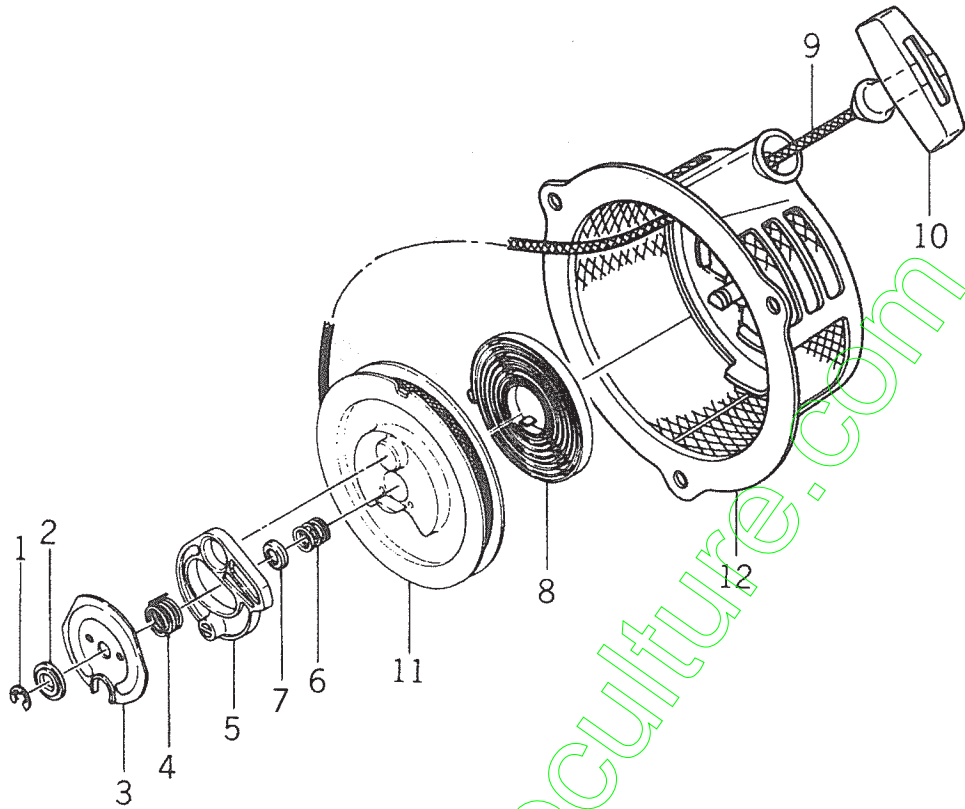

Ref. No. Réf.No.	Part No. Pièces No.	Description Désignation	Q'ty Quant.	Model Modele				Remarks Remarques
				2E 4 5 0 0	2RE 4 5 0 0	E 2 4 5 0 0 0	RE 2 4 5 0 0 0	
	5490-882-056-ZM	STARER, RECOIL ASSY Lanceur	1			0	0	49088-2056-ZM
10- 1	5123-003-451-00	•E-RING Collet d'axe	1			0	0	312300-3451-00
10- 2	5136-013-442-00	•WASHER Rondelle	1			0	0	313601-3442-00
10- 3	5136-013-449-00	•RETAINER Pièce de retenue	1			0	0	313601-3449-00
10- 4	5136-503-448-00	•SPRING, RETURN Ressort de rappel	1			0	0	313650-3448-00
10- 5	5136-013-445-00	•PAWL Griffe	1			0	0	313601-3445-00
10- 6	5136-013-446-00	•SPRING Ressort	1			0	0	313601-3446-00
10- 7	5123-003-458-00	•WASHER Rondelle	1			0	0	312300-3458-00
10- 8	5136-013-452-00	•SPRING, RECOIL Ressort spirale	1			0	0	313601-3452-00
10- 9	5127-533-453-00	•ROPE Câble	1			0	0	312753-3453-00
10-10	5136-013-454-BX	•HANDLE Poignée	1			0	0	313601-3454B
10-11	5136-013-441-00	•REEL, RECOIL Poulie de lanceur	1			0	0	313601-3441-00
10-12	5320-992-117-ZM	•CASE, RECOIL Boitier, ensemble	1			0	0	32099-2117-ZM

ENGINE
Moteur

FG110G – AB01
for A200 – E40, RE40, E50, RE50
FG110G – AB02
for A200 – E20, RE20
pour

www.emc-motoculture.com

Fig. 11 CYLINDER/CRANKCASE
Cylindre/Carter

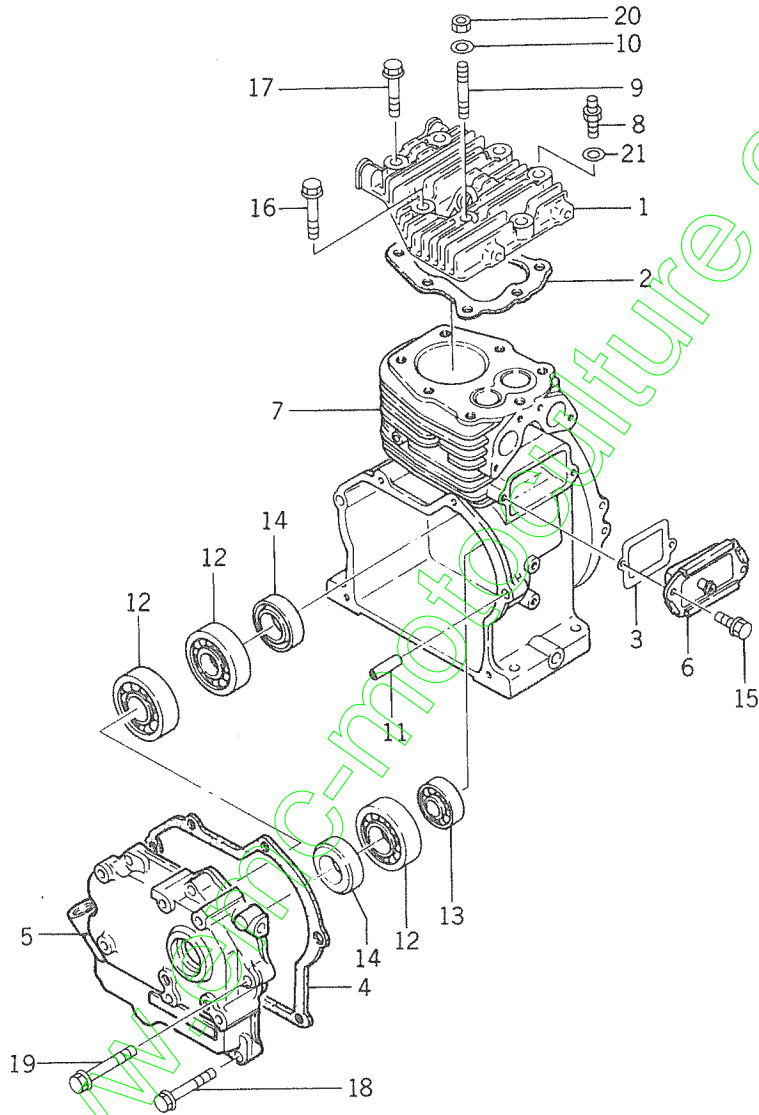

Ref. No. Réf.No.	Part No. Pièces No.	Description Désignation	Q'ty Quant.	Model Modele				Remarks Remarques
				2E	2RE	E	RE	
				4 5 0 0	4 5 0 0	2 4 5 0 0 0	2 4 5 0 0 0	
11- 1	5110-012-121-XX	HEAD, CYLINDER Culasse	1			0 0 0	0 0 0	11001-2121
11- 2	5110-042-101-XX	GASKET, HEAD Joint de culasse	1			0 0 0	0 0 0	11004-2101
11- 3	5110-092-001-XX	GASKET Joint	1			0 0 0	0 0 0	11009-2001
11- 4	5110-092-841-XX	GASKET, CRANK CASE COVER Joint	1			0 0 0	0 0 0	11009-2841
11- 5	5490-152-219-XX	COVER, CRANK CASE Couvercle de carter	1			0 0 0	0 0 0	49015-2219
11- 6	5491-082-055-9E	COVER, VALVE CHAMBER Reniflard	1			0 0 0	0 0 0	49108-2055-9E
11- 7	5491-202-181-XX	CASE, CRANK Cylindre	1			0 0 0	0 0 0	49120-2181
11- 8	5136-481-181-00	BOLT Goujon	1			0 0 0	0 0 0	313648-1181-00
11- 9	5920-042-124-XX	STUD, 8×52 Goujon	1			0 0 0	0 0 0	92004-2124
11-10	5920-222-386-XX	WASHER, 8×16.5×1.6 Rondelle	1			0 0 0	0 0 0	92022-2386
11-11	5136-404-181-AX	PIN Pion	2			0 0 0	0 0 0	313640-4181A
11-12	5127-504-211-00	BEARING, BALL, 6203 Roulement	3			0 0 0	0 0 0	312750-4211-00
11-13	5127-504-215-00	BEARING, BALL, 6201 Roulement	1			0 0 0	0 0 0	312750-4215-00
11-14	5920-492-053-XX	SEAL, OIL Bague d'etancheite	2			0 0 0	0 0 0	92049-2053
11-15	5130-B06-12X-XX	BOLT, FLANGED Vis	2			0 0 0	0 0 0	130B0612
11-16	5130-G08-35X-XX	BOLT, FLANGED Vis	3			0 0 0	0 0 0	130G0835
11-17	5130-G08-45X-XX	BOLT, FLANGED Vis	2			0 0 0	0 0 0	130G0845
11-18	5186-G06-28X-XX	BOLT, UPSET/WP Vis	4			0 0 0	0 0 0	186G0628
11-19	5186-G06-34X-XX	BOLT, UPSET/WP Vis	2			0 0 0	0 0 0	186G0634
11-20	5311-H08-00X-XX	NUT, HEX Ecrou	1			0 0 0	0 0 0	311H0800
11-21	5411-B08-00X-XX	WASHER, PLAIN Rondelle	1			0 0 0	0 0 0	411B0800

Fig. 12 PISTON/CRANKSHAFT
Piston/Vilebrequin

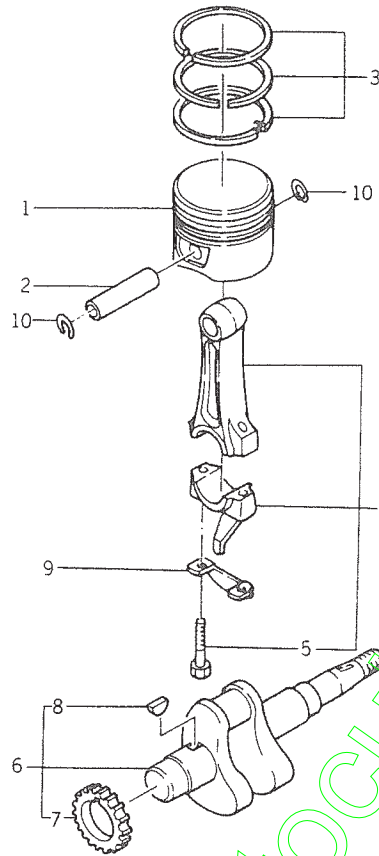

Ref. No. Réf.No.	Part No. Pièces No.	Description Désignation	Q'ty Quant.	Model Modele								Remarks Remarques				
				2E		2RE		E		RE						
				4	5	4	5	2	4	2	4		5	5		
12- 1	5130-012-115-XX	PISTON, ENGINE Piston						0	0	0	0	0	0	0	0	13001-2115
12- 2	5127-503-121-00	PIN, PISTON Axe	1					0	0	0	0	0	0	0	0	312750-3121-00
12- 3	5130-086-020-XX	RING, PISTON SET Jeu de segments	1					0	0	0	0	0	0	0	0	13008-6020
12- 4	5127-503-240-00	ROD, CONNECTING ASSY Bielle complete	1					0	0	0	0	0	0	0	0	312750-3240-00
12- 5	5920-022-058-XX	BOLT, CONNECTING ROD Vis	2					0	0	0	0	0	0	0	0	92002-2058
12- 6	5491-196-075-XX	CRANKSHAFT ASSY Vilebrequin complet	1					0	0	0	0	0	0	0	0	49119-6075
12- 7	5127-503-217-AX	GEAR, HELICAL Pignon	1					0	0	0	0	0	0	0	0	312750-3217A
12- 8	5510-A32-00X-XX	KEY, WOODRUFF Clavette	1					0	0	0	0	0	0	0	0	510A3200
12- 9	5127-503-248-00	WASHER Arrêtoir	1					0	0	0	0	0	0	0	0	312750-3248-00
12-10	5127-503-122-00	RING, SNAP Circlips	2					0	0	0	0	0	0	0	0	312750-3122-00

Fig. 13 VALVE/CAMSHAFT
Soupapes/Arbre a cames

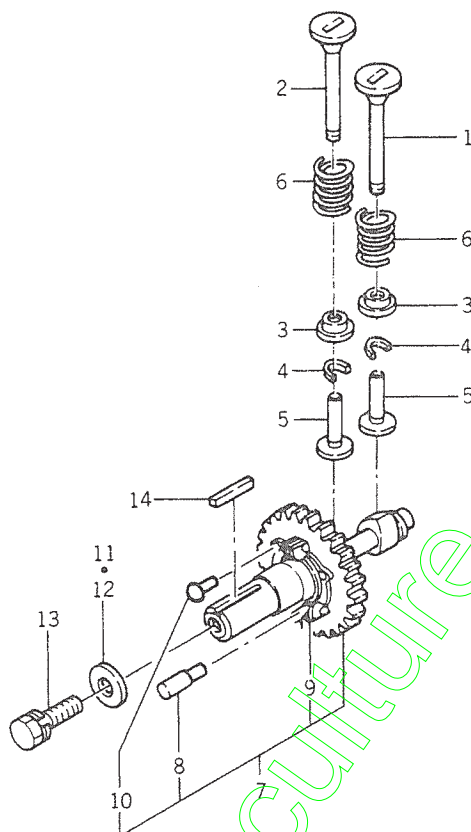

Ref. No. Réf.No.	Part No. Pièces No.	Description Désignation	Q'ty Quant.	Model Modele				Remarks Remarques
				2E 4 5 0 0	2RE 4 5 0 0	E 2 4 5 0 0 0	RE 2 4 5 0 0 0	
13- 1	5120-042-057-XX	VALVE, INTAKE Soupape admission	1			0 0 0	0 0 0	12004-2057
13- 2	5120-052-076-XX	VALVE, EXHAUST Soupape échappement	1			0 0 0	0 0 0	12005-2076
13- 3	5127-502-116-00	RETAINER, VALVE SPRING Cuvette	2			0 0 0	0 0 0	312750-2116-00
13- 4	5120-112-001-XX	COLLET Clavette	2			0 0 0	0 0 0	12011-2001
13- 5	5120-322-001-XX	TAPPET Poussoir	2			0 0 0	0 0 0	12032-2001
13- 6	5490-782-052-XX	SPRING, ENGINE VALVE Ressort	2			0 0 0	0 0 0	49078-2052
13- 7	5127-502-310-00	CAMSHAFT COMP Arbre a cames complet	1			0 0 0	0 0 0	312750-2310-00
13- 8	5130-702-063-XX	GUIDE Guide	1			0 0 0	0 0 0	13070-2063
13- 9	5127-505-110-00	GOVERNOR ASSY Masselotte	1			0 0 0	0 0 0	312750-5110-00
13-10	5920-392-057-XX	RIVET Rivet	1			0 0 0	0 0 0	92039-2057
13-11	5127-502-383-00	WASHER Rondelle	1			0 0 0	0 0 0	312750-2383-00
13-12	5922-002-032-XX	WASHER, 7×21×2.3 Rondelle	1			0 0 0	0 0 0	92200-2032
13-13	5180-B06-18X-XX	BOLT, UPSET/WS Vis	1			0 0 0	0 0 0	180B0618
13-14	5511-A04-25X-XX	KEY, SUNK Clavette	1			0 0 0	0 0 0	511A0425

Fig. 14 LUBRICATION – EQUIPMENT
Bouchons d'huile

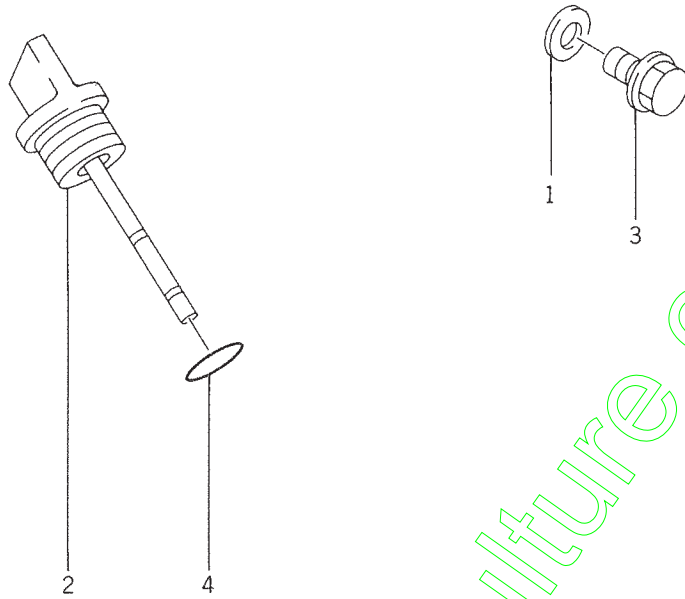

Ref. No. Réf.No.	Part No. Pièces No.	Description Désignation	Q'ty Quant.	Model Modele								Remarks Remarques							
				2E		2RE		E		RE									
				4	5	4	5	2	4	2	4		5						
14- 1	5110-092-432-XX	GASKET Joint	1					0	0	0	0	0	0	0	0	0	0	0	11009-2432
14- 2	5161-152-001-XX	CAP, OIL FILLER Bouchon-jauge	1					0	0	0	0	0	0	0	0	0	0	16115-2001	
14- 3	5130-D10-14X-XX	BOLT, FLANGED Bouchon	1					0	0	0	0	0	0	0	0	0	0	130B1014	
14- 4	5670-B20-15X-XX	O-RING Joint	1					0	0	0	0	0	0	0	0	0	0	670B2015	

Fig. 15 COOLING – EQUIPMENT
Refroidissement

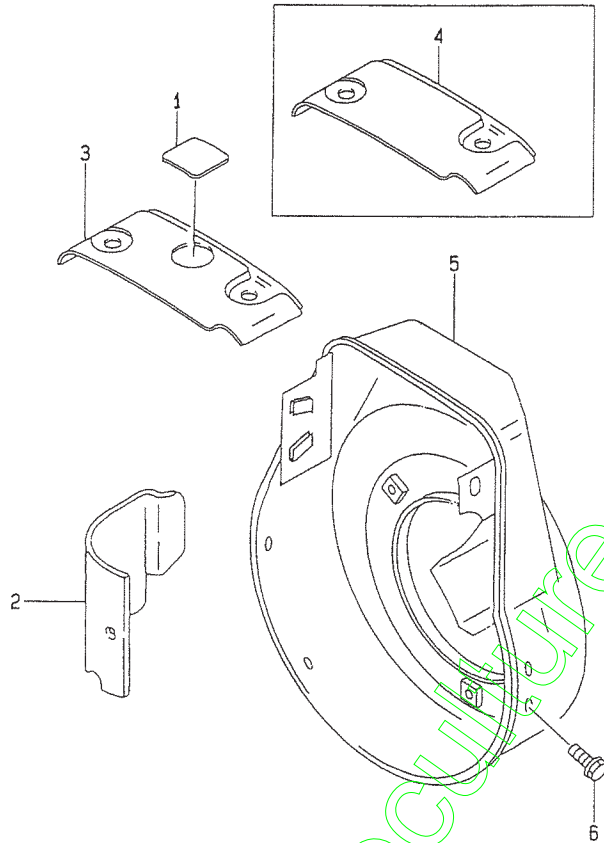

Ref. No. Réf.No.	Part No. Pièces No.	Description Désignation	Q'ty Quant.	Model Modele								Remarks Remarques			
				2E		2RE		E		RE					
				4	5	4	5	2	4	5	2		4	5	
15- 1	5144-961-627-AX	PLATE Obturateur	1					0	0	0	0	0	0	0	314496-1627A (- FG110-008430)
15- 2	5490-892-057-ZM	SHROUD, ENGINE Déflecteur	1					0	0	0	0	0	0	0	49089-2057-ZM
15- 3	5490-892-282-XX	SHROUD, ENGINE Déflecteur	1					0	0	0	0	0	0	0	49089-2282 (- FG110-008430)
15- 4	5490-892-306-XX	SHROUD, ENGINE Déflecteur	1					0	0	0	0	0	0	0	49089-2306 (FG110-008431 -)
15- 5	5590-662-446-ZM	HOUSING, FAN Volute	1					0	0	0	0	0	0	0	59066-2446-ZM
15- 6	5130-B06-08X-XX	BOLT, FLANGED Vis	4					0	0	0	0	0	0	0	130B0608

Fig. 16 ELECTRIC – EQUIPMENT
Allumage

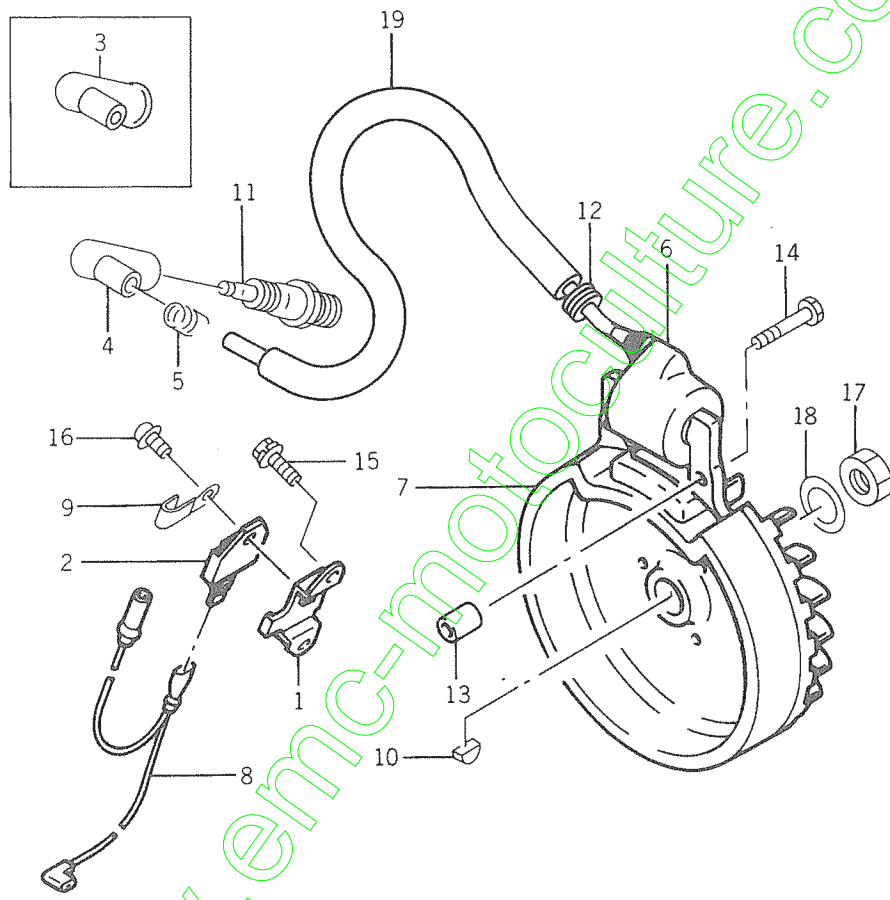

www.emc-motoculture.com

Ref. No. Réf.No.	Part No. Pièces No.	Description Désignation	Q'ty Quant.	Model Modele				Remarks Remarques
				2E	2RE	E	RE	
				4 5 0 0	4 5 0 0	2 4 5 0 0 0	2 4 5 0 0 0	
16- 1	5146-018-137-AX	BRACKET Support	1			0 0 0	0 0 0	314601-8137A
16- 2	5211-192-101-XX	IGNITER Module	1			0 0 0	0 0 0	21119-2101
16- 3	5211-302-066-XX	CAP, SPARK PLUG Capuchon	1			0 0 0	0 0 0	21130-2066
16- 4	5172-708-418-BX	CAP, SPARK PLUG Capuchon	1			0 0 0	0 0 0	317270-8418B
16- 5	5172-708-419-AX	TERMINAL Contact	1			0 0 0	0 0 0	317270-8419A
16- 6	5211-712-163-XX	COIL, IGNITION ASSY Bobine	1			0 0 0	0 0 0	21171-2163
16- 7	5211-942-196-XX	FLYWHEEL COMP Rotor	1			0 0 0	0 0 0	21194-2196
16- 8	5260-112-145-XX	WIRE, LEAD Faisceau	1			0 0 0	0 0 0	26011-2145
16- 9	5920-372-104-XX	CLAMP Patte	1			0 0 0	0 0 0	92037-2104
16-10	5920-382-003-XX	KEY Clavette	1			0 0 0	0 0 0	92038-2003
16-11	5920-702-052-XX	PLUG, SPARK/BP4HS (NGK) Bougie	1			0 0 0	0 0 0	92070-2052
16-12	5920-712-097-XX	GROMMET Passe-fil	1			0 0 0	0 0 0	92071-2097
16-13	5921-432-001-XX	COLLAR Entretoise	2			0 0 0	0 0 0	92143-2001
16-14	5131-B05-35X-XX	BOLT, FLANGED Vis	2			0 0 0	0 0 0	131B0535
16-15	5187-B05-12X-XX	BOLT, UPSET/WSP Vis	2			0 0 0	0 0 0	187B0512
16-16	5241-B04-08X-XX	SCREW, PAN/WP+- Vis	1			0 0 0	0 0 0	241B0408
16-17	5315-G12-00X-XX	NUT, HEX/FINE Ecrou	1			0 0 0	0 0 0	315G1200
16-18	5411-B12-00X-XX	WASHER/PLAIN Rondelle	1			0 0 0	0 0 0	411B1200
16-19	5702-A08-100-0X	TUBE, RUBBER/L=230MM Gaine	1			0 0 0	0 0 0	702A081000

Fig. 17 CONTROL - EQUIPMENT
Commandes

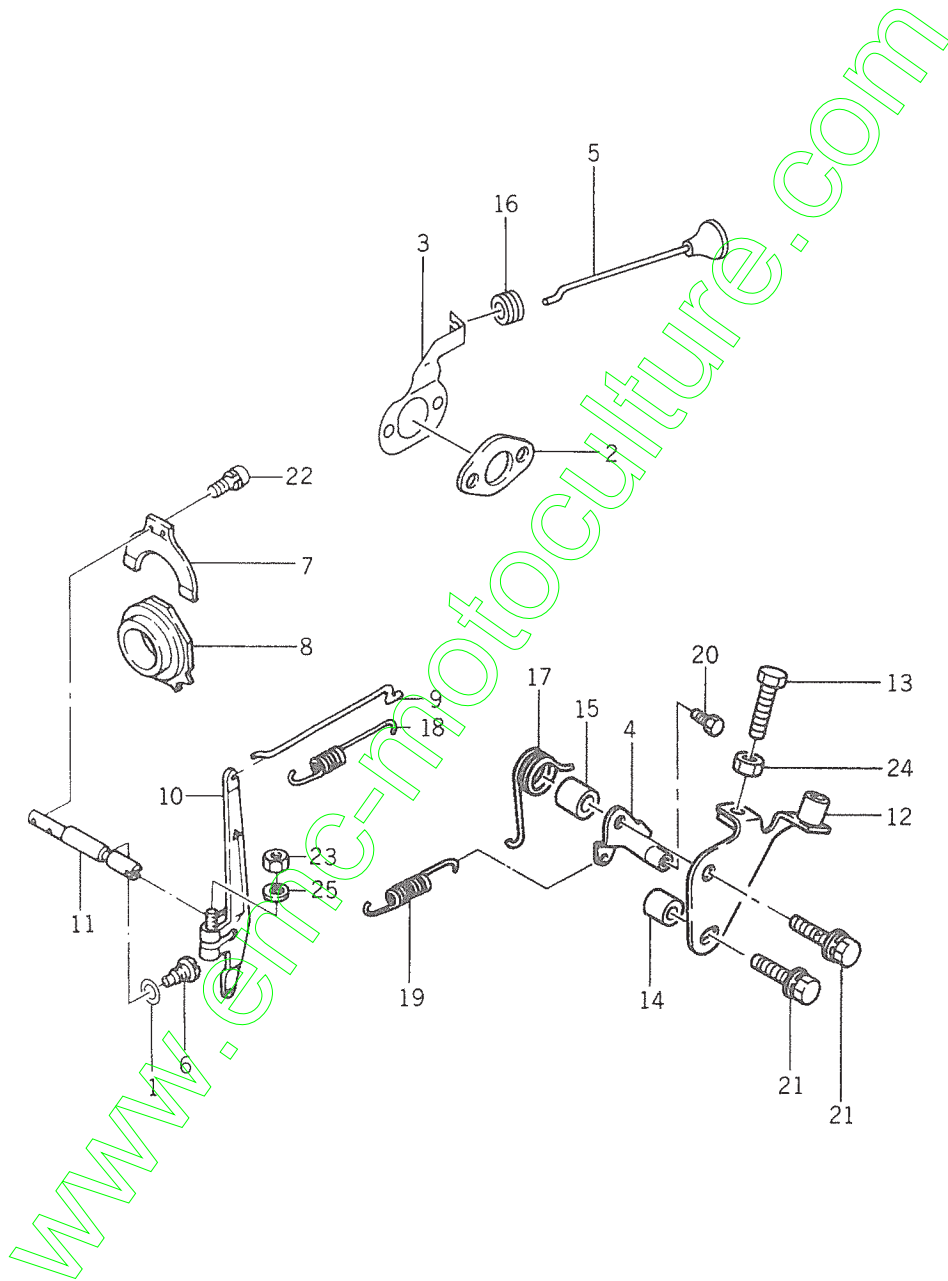

Ref. No. Réf.No.	Part No. Pièces No.	Description Désignation	Q'ty Quant.	Model Modele								Remarks Remarques		
				2E		2RE		E		RE				
				4	5	4	5	2	4	5	2		4	5
17- 1	5110-092-126-XX	GASKET Joint	1					0	0	0	0	0	0	11009-2126
17- 2	5110-092-127-XX	GASKET, AIR FILTER Joint	1					0	0	0	0	0	0	11009-2127
17- 3	5131-832-269-XX	PLATE Support	1					0	0	0	0	0	0	13183-2269
17- 4	5132-362-113-XX	LEVER COMP Levier	1					0	0	0	0	0	0	13236-2113
17- 5	5161-692-102-XX	LINK, CHOKE Tirette de starter	1					0	0	0	0	0	0	16169-2102
17- 6	5127-505-124-00	STOPPER Vis-butée	1					0	0	0	0	0	0	312750-5124-00
17- 7	5390-032-002-XX	ARM, PIVOT Fourchette	1					0	0	0	0	0	0	39003-2002
17- 8	5127-505-121-BX	SLEEVE Coulisseau	1					0	0	0	0	0	0	312750-5121B
17- 9	5490-462-091-XX	ROD, GOVERNOR Tringle	1					0	0	0	0	0	0	49046-2091
17-10	5127-505-211-00	ARM, GOVERNOR Levier	1					0	0	0	0	0	0	312750-5211-00
17-11	5491-142-001-XX	SHAFT, GOVERNOR Axe	1					0	0	0	0	0	0	49114-2001
17-12	5127-515-331-00	PANEL, CONTROL Support	1					0	0	0	0	0	0	312751-5331-00
17-13	5136-405-382-00	BOLT Vis	1					0	0	0	0	0	0	313640-5382-00
17-14	5182-905-333-00	SPACER Entretoise	1					0	0	0	0	0	0	318290-5333-00
17-15	5182-905-332-00	COLLAR Douille	1					0	0	0	0	0	0	318290-5332-00
17-16	5920-712-126-XX	GROMMET Manchon	1					0	0	0	0	0	0	92071-2126
17-17	5920-812-108-XX	SPRING Ressort	1					0	0	0	0	0	0	92081-2108
17-18	5921-442-164-XX	SPRING Ressort	1					0	0	0	0	0	0	92144-2164
17-19	5921-442-180-XX	SPRING Ressort	1					0	0	0	0	0	0	92144-2180
17-20	5112-B05-08X-XX	BOLT, UPSET Vis	1					0	0	0	0	0	0	112B0508
17-21	5187-B06-30X-XX	BOLT, UPSET/WSP Vis	2					0	0	0	0	0	0	187B0630
17-22	5232-B04-06X-XX	SCREW, PAN/WS+- Vis	2					0	0	0	0	0	0	232B0406
17-23	5311-B06-00X-XX	NUT, HEX Ecrou	1					0	0	0	0	0	0	311B0600
17-24	5312-B06-00X-XX	NUT, HEX Ecrou	1					0	0	0	0	0	0	312B0600
17-25	5411-B06-00X-XX	WASHER, PLAIN Rondelle	1					0	0	0	0	0	0	411B0600

Fig. 18 CARBURETOR
Carburateur

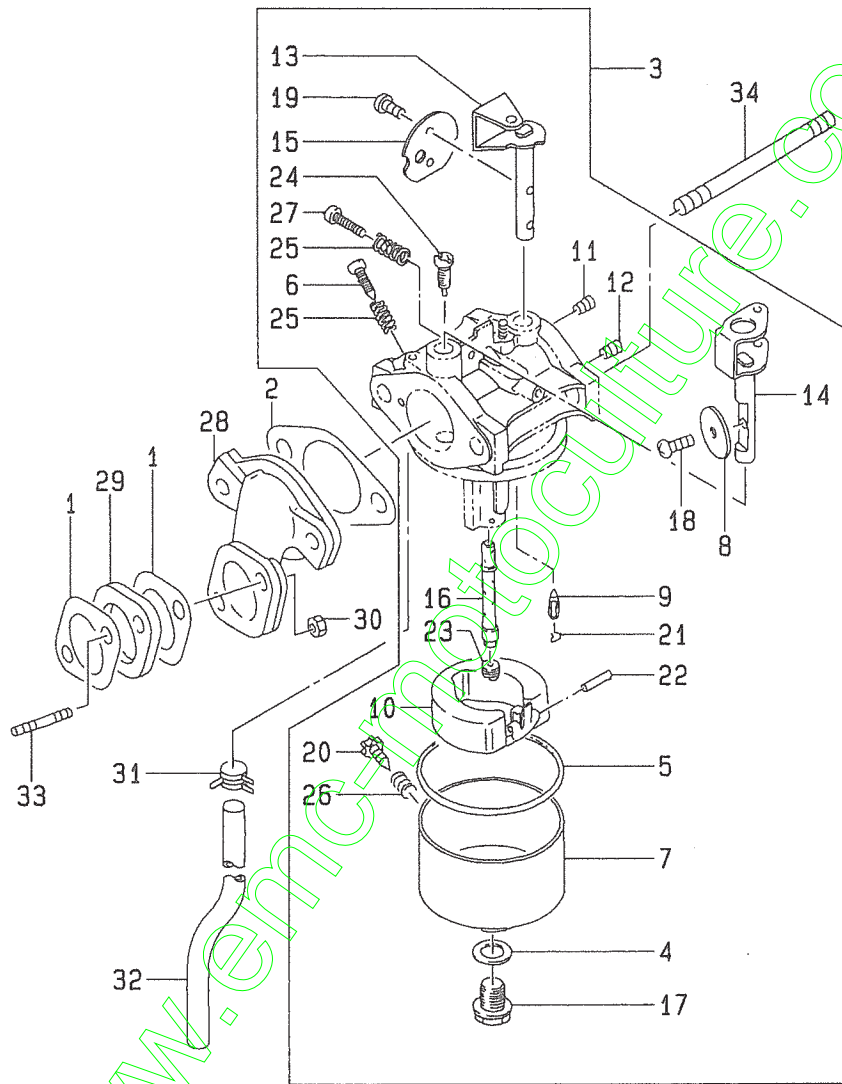

Ref. No. Réf.No.	Part No. Pièces No.	Description Désignation	Q'ty Quant.	Model Modele								Remarks Remarques			
				2E		2RE		E		RE					
				4	5	4	5	2	4	5	2		4	5	
18- 1	5136-406-184-AX	GASKET Joint	2					0	0	0	0	0	0	0	313640-6184A
18- 2	5156-016-184-AX	GASKET Joint	1					0	0	0	0	0	0	0	315601-6184A
18- 3	5150-012-984-XX	CARBURETOR ASSY Carburateur complet	1					0	0	0	0	0	0	0	15001-2984
18- 4	5144-996-159-AX	•GASKET Joint	1					0	0	0	0	0	0	0	314499-6159A
18- 5	5145-986-128-AX	•GASKET Joint	1					0	0	0	0	0	0	0	314598-6128A
18- 6	5164-706-114-00	•SCREW, PILOT AIR Vis de réglage	1					0	0	0	0	0	0	0	316470-6114-00
18- 7	5160-202-077-XX	•CHAMBER, FLOAT Cuve	1					0	0	0	0	0	0	0	16020-2077
18- 8	5160-252-143-XX	•VALVE, THROTTLE/#90 Volet de gaz	1					0	0	0	0	0	0	0	16025-2143
18- 9	5145-956-122-AX	•VALVE, FLOAT Pointeau	1					0	0	0	0	0	0	0	314595-6122A
18-10	5160-312-062-XX	•FLOAT Flotteur	1					0	0	0	0	0	0	0	16031-2062
18-11	5160-352-063-XX	•JET, AIR/#0.9 Gicleur air	1					0	0	0	0	0	0	0	16035-2063
18-12	5158-316-113-AX	•JET, AIR/#1.3 Gicleur air	1					0	0	0	0	0	0	0	315831-6113A
18-13	5160-412-182-XX	•SHAFT, CARBURETOR, CHOKE Axe starter	1					0	0	0	0	0	0	0	16041-2182
18-14	5160-412-183-XX	•SHAFT, CARBURETOR, THROTTLE Axe gaz	1					0	0	0	0	0	0	0	16041-2183
18-15	5161-262-136-XX	•VALVE, CHOKE Volet air	1					0	0	0	0	0	0	0	16126-2136
18-16	5491-212-114-XX	•NOZZLE, MAIN/#22A Emulseur	1					0	0	0	0	0	0	0	49121-2114
18-17	5145-966-143-AX	•BOLT Vis	1					0	0	0	0	0	0	0	314596-6143A
18-18	5143-106-137-AX	•SCREW Vis	1					0	0	0	0	0	0	0	314310-6137A
18-19	5145-726-137-AX	•SCREW Vis	2					0	0	0	0	0	0	0	314572-6137A
18-20	5158-226-133-AX	•SCREW Vis	1					0	0	0	0	0	0	0	315822-6133A
18-21	5157-216-134-AX	•RING, SNAP Agrafe	1					0	0	0	0	0	0	0	315721-6134A
18-22	5144-996-127-AX	•PIN Axe	1					0	0	0	0	0	0	0	314499-6127A
18-23	5920-632-153-XX	•JET, MAIN/#62.5 Gicleur	1					0	0	0	0	0	0	0	92063-2153
18-24	5155-996-112-AX	•JET, PILOT/#37.5 Gicleur	1					0	0	0	0	0	0	0	315599-6112A
18-25	5127-506-116-00	•SPRING Ressort	2					0	0	0	0	0	0	0	312750-6116-00
18-26	5131-226-116-00	•SPRING Ressort	1					0	0	0	0	0	0	0	313122-6116-00
18-27	5214-B04-12X-XX	•SCREW, PAN+- Vis	1					0	0	0	0	0	0	0	214B0412
18-28	5160-602-138-XX	PIPE, INTAKE Pipe	1					0	0	0	0	0	0	0	16060-2138
18-29	5127-406-181-00	INSULATOR Bride	1					0	0	0	0	0	0	0	312740-6181-00
18-30	5920-151-193-XX	NUT Ecrou	2					0	0	0	0	0	0	0	92015-1193

Fig. 18 CARBURETOR
Carburateur

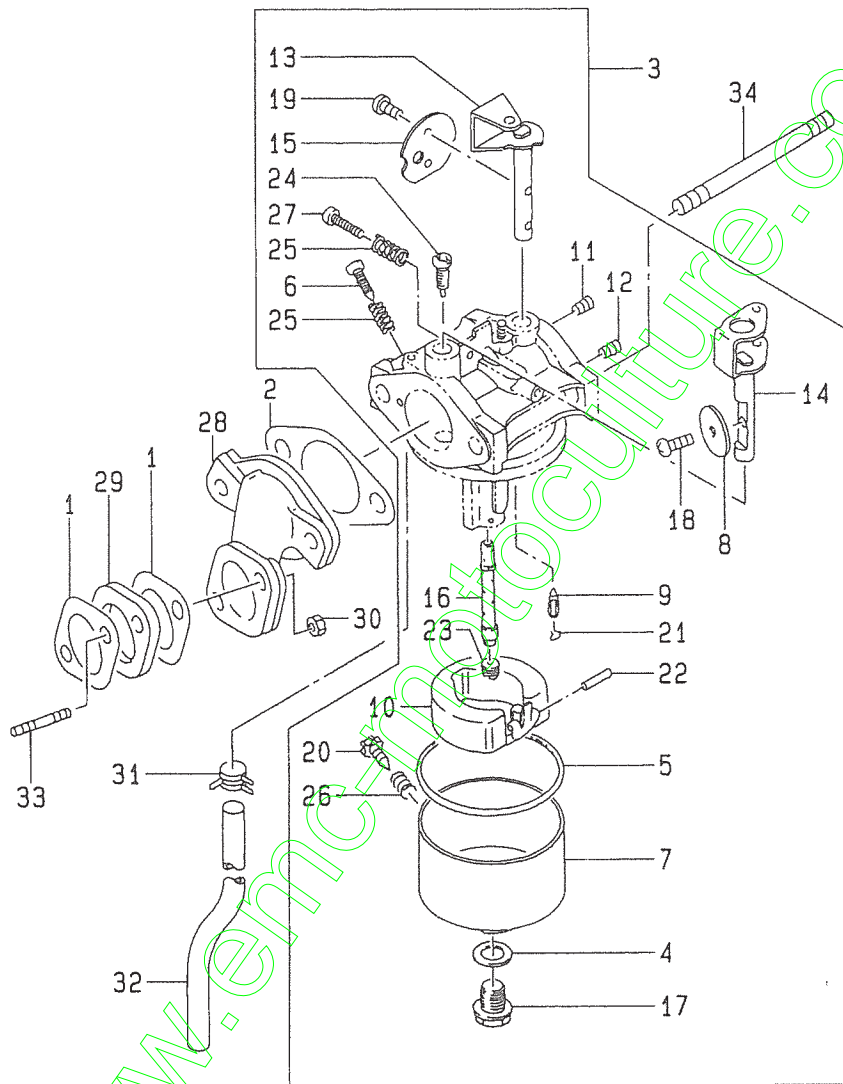

Ref. No. Réf.No.	Part No. Pièces No.	Description Désignation	Q'ty Quant.	Model Modele				Remarks Remarques								
				2E		2RE			E		RE					
				4	5	4	5		2	4	5	2	4	5		
0	0	0	0	0	0	0	0	0	0	0						
18-31	5920-372-100-XX	CLAMP Collier	1					0	0	0	0	0	0	0	0	92037-2100
18-32	5920-592-190-XX	TUBE Durit	1					0	0	0	0	0	0	0	0	92059-2190
18-33	5171-G06-22X-XX	BOLT, STUD Goujon	2					0	0	0	0	0	0	0	0	171G0622
18-34	5171-G06-65X-XX	BOLT, STUD Goujon	2					0	0	0	0	0	0	0	0	171G0665

www.emc-motoculture.com

Fig. 19 AIR-FILTER/MUFFLER
Filtre a air/Silencieux

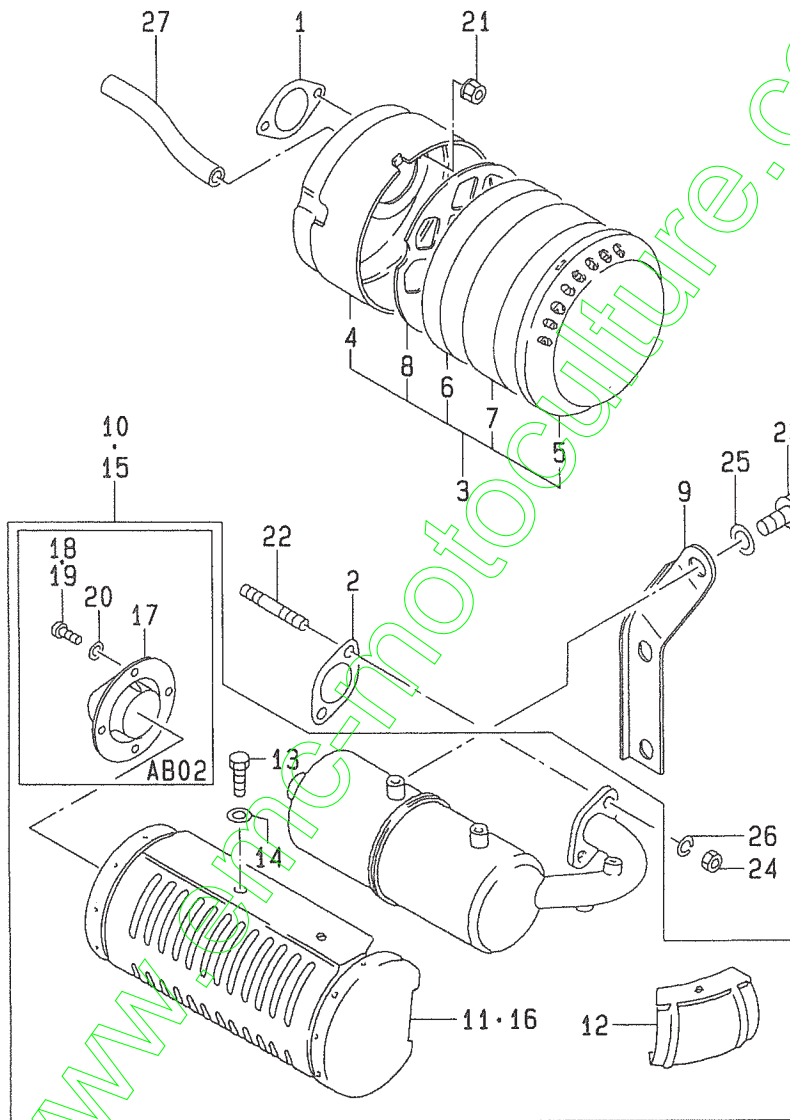

Ref. No. Réf.No.	Part No. Pièces No.	Description Désignation	Q'ty Quant.	Model Modele								Remarks Remarques			
				2E		2RE		E		RE					
				4	5	4	5	2	4	5	2		4	5	
19- 1	5110-092-127-XX	GASKET, AIR FILTER Joint	1					0	0	0	0	0	0	0	11009-2127
19- 2	5110-092-162-XX	GASKET Joint	1					0	0	0	0	0	0	0	11009-2162
19- 3	5110-102-392-YK	FILTER, AIR ASSY Filtre a air complet	1					0	0	0	0	0	0	0	11010-2392-YK
19- 4	5110-112-198-YK	•CASE, AIR FILTER Carter	1					0	0	0	0	0	0	0	11011-2198-YK
19- 5	5110-122-261-YK	•CAP, AIR FILTER Courercle	1					0	0	0	0	0	0	0	11012-2261-YK
19- 6	5127-901-312-00	•ELEMENT, AIR FILTER Elément	1					0	0	0	0	0	0	0	312790-1312-00
19- 7	5127-901-313-00	•ELEMENT, AIR FILTER Elément	1					0	0	0	0	0	0	0	312790-1313-00
19- 8	5154-YA1-318-AX	•GRATE Grille	1					0	0	0	0	0	0	0	3154YA-1318A
19- 9	5350-112-134-XX	STAY Patte	1					0	0	0	0	0	0	0	35011-2134
19-10	5490-692-200-XX	MUFFLER ASSY Silencieux complet	1					0	0			0	0		49069-2200
19-11	5491-062-355-YM	•COVER, MUFFLER Protecteur	1					0	0			0	0		49106-2355-YM
19-12	5491-072-085-YM	•COVER, EXHAUST PIPE Protecteur	1					0	0	0	0	0	0	0	49107-2085-YM
19-13	5110-R06-08X-XX	•BOLT Vis	6					0	0	0	0	0	0	0	110R0608
19-14	5411-B06-00X-XX	•WASHER, PLAIN Rondelle	6					0	0	0	0	0	0	0	411B0600
19-15	5490-696-043-XX	MUFFLER ASSY Sortie d'échappement	1					0				0			49069-6043
19-16	5491-062-368-YM	•COVER, MUFFLER Protecteur	1					0				0			49106-2368-YM
19-17	5591-562-057-YM	•PIPE, TAIL Embout	1					0				0			59156-2057-YM
19-18	5144-053-092-AX	•SCREW Vis	4					0				0			314405-3092A
19-19	5920-092-307-XX	•SCREW Vis	4					0				0			92009-2307
19-20	5410-B04-00X-XX	•WASHER, PLAIN/S Rondelle	4					0				0			410B0400
19-21	5920-151-193-XX	NUT Ecrou	2					0	0	0	0	0	0	0	92015-1193
19-22	5171-G06-16X-XX	BOLT, STUD Goujon	2					0	0	0	0	0	0	0	171G0616
19-23	5180-B08-16X-XX	BOLT, UPSET/WS Vis	3					0	0	0	0	0	0	0	180B0816
19-24	5311-R06-00X-XX	NUT, HEX Ecrou	2					0	0	0	0	0	0	0	311R0600
19-25	5411-B08-00X-XX	WASHER, PLAIN Rondelle	3					0	0	0	0	0	0	0	411B0800
19-26	5461-F06-00X-XX	WASHER, SPRING Rondelle	2					0	0	0	0	0	0	0	461F0600
19-27	5702-A07-100-0X	TUBE, RUBBER/L=105MM Tuyau	1					0	0	0	0	0	0	0	702A071000

Fig. 20 FUEL-TANK/FUEL-VALVE
Robinet - decanteur

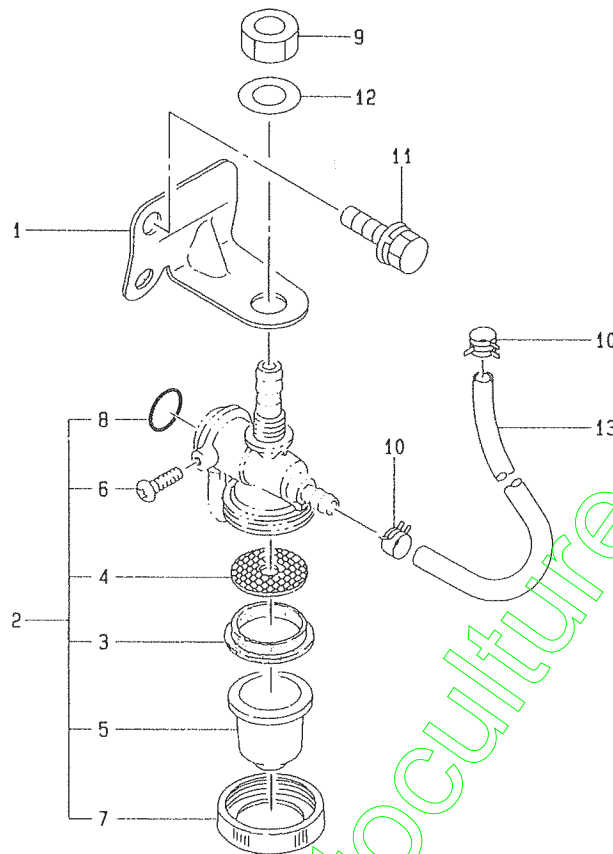

Ref. No. Réf.No.	Part No. Pièces No.	Description Désignation	Q'ty Quant.	Model Modele								Remarks Remarques			
				2E		2RE		E		RE					
				4	5	4	5	2	4	5	2		4	5	
20- 1	5491-052-085-XX	BRACKET, TAP Support	1					0	0	0	0	0	0	0	49105-2085
20- 2	5510-232-131-XX	TAP ASSY Robinet complet	1					0	0	0	0	0	0	0	51023-2131
20- 3	5136-506-518-02	•GASKET Joint	1					0	0	0	0	0	0	0	313650-6518-02
20- 4	5140-432-058-XX	•FILTER, FUEL TAP Filtre	1					0	0	0	0	0	0	0	14043-2058
20- 5	5510-362-063-XX	•CUP, FUEL TAP Cuve	1					0	0	0	0	0	0	0	51036-2063
20- 6	5136-506-517-00	•SCREW Vis	1					0	0	0	0	0	0	0	313650-6517-00
20- 7	5136-506-522-00	•NUT Ecrou	1					0	0	0	0	0	0	0	313650-6522-00
20- 8	5136-506-512-00	•O-RING Joint	1					0	0	0	0	0	0	0	313650-6512-00
20- 9	5136-506-527-00	NUT Ecrou	1					0	0	0	0	0	0	0	313650-6527-00
20-10	5136-791-532-00	CLAMP Collier	2					0	0	0	0	0	0	0	313679-1532-00
20-11	5187-B06-14X-XX	BOLT, UPSET/WSP Vis	2					0	0	0	0	0	0	0	187B0614
20-12	5411-B10-00X-XX	WASHER, PLAIN Rondelle	1					0	0	0	0	0	0	0	411B1000
20-13	5705-A04-100-0X	TUBE, BRAID/L=430MM Durit	1					0	0	0	0	0	0	0	705A041000

Fig. 21 RECOIL STARTER
Lanceur

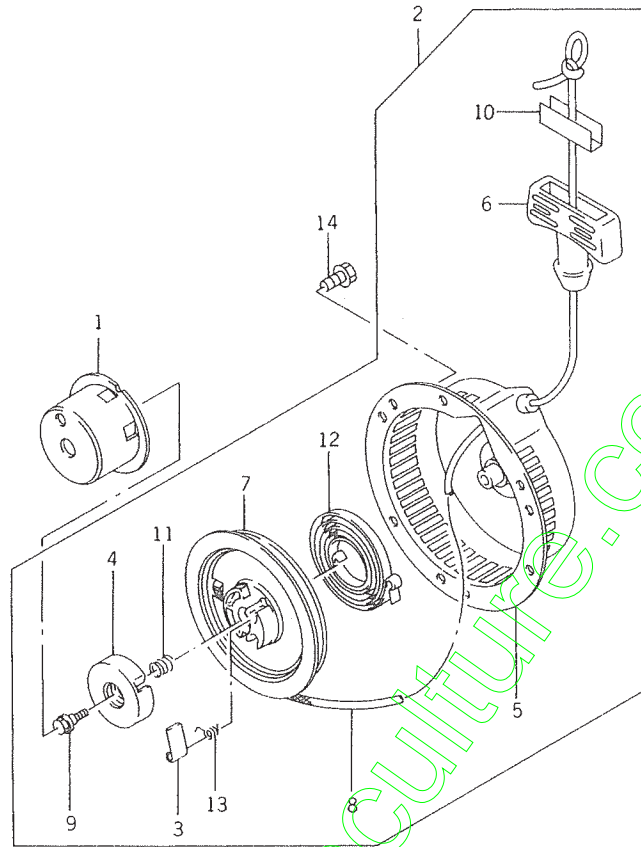

Ref. No. Réf.No.	Part No. Pièces No.	Description Désignation	Q'ty Quant.	Model Modele								Remarks Remarques			
				2E		2RE		E		RE					
				4	5	4	5	2	4	5	2		4	5	
21- 1	5490-802-147-XX	PULLEY, STARTING Entraîneur	1					0	0	0	0	0	0	0	49080-2147
21- 2	5490-882-373-ZM	STARTER, RECOIL Lanceur complet	1					0	0	0	0	0	0	0	49088-2373-ZM
21- 3	5144-013-445-AX	•PAWL Cliquet	1					0	0	0	0	0	0	0	314401-3445A
21- 4	5140-202-093-XX	•RETAINER Disque d'encliquetage	1					0	0	0	0	0	0	0	14020-2093
21- 5	5320-992-198-ZM	•CASE, RECOIL STARTER Carter	1					0	0	0	0	0	0	0	32099-2198-ZM
21- 6	5460-752-059-XX	•GRIP, RECOIL STARTER Poignée	1					0	0	0	0	0	0	0	46075-2059
21- 7	5591-012-075-XX	•REEL, RECOIL STARTER Poulie	1					0	0	0	0	0	0	0	59101-2075
21- 8	5591-062-098-XX	•ROPE/4×1350 Corde	1					0	0	0	0	0	0	0	59106-2098
21- 9	5145-013-447-AX	•BOLT Vis	1					0	0	0	0	0	0	0	314501-3447A
21-10	5920-222-248-XX	•WASHER Plaquette	1					0	0	0	0	0	0	0	92022-2248
21-11	5144-013-446-AX	•SPRING Ressort	1					0	0	0	0	0	0	0	314401-3446A
21-12	5921-442-055-XX	•SPRING, RECOIL Ressort	1					0	0	0	0	0	0	0	92144-2055
21-13	5921-442-183-XX	•SPRING Ressort	1					0	0	0	0	0	0	0	92144-2183
21-14	5130-B06-08X-XX	BOLT, FLANGED Vis	3					0	0	0	0	0	0	0	130B0608

Fig. 22 LABEL
Plaques signaletiques

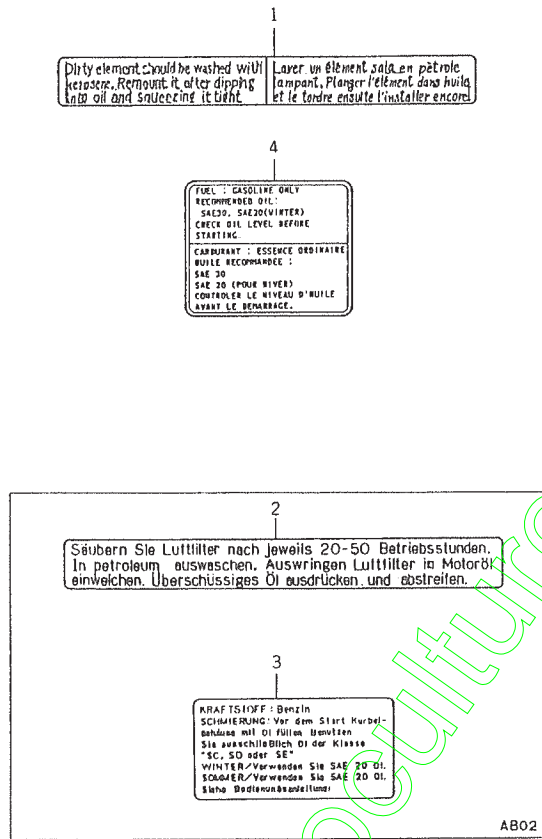

Ref. No. Réf.No.	Part No. Pièces No.	Description Désignation	Q'ty Quant.	Model Modele								Remarks Remarques
				2E		2RE		E		RE		
				4	5	4	5	2	4	5	2	
22- 1	5127-900-827-00	LABEL, MANUAL Auto-collant	1					0	0	0	0	312790-0827-00
22- 2	5560-312-285-XX	LABEL, MANUAL Auto-collant	1					0		0		56031-2285
22- 3	5560-312-286-XX	LABEL, MANUAL Auto-collant	1					0		0		56031-2286
22- 4	5560-312-367-XX	LABEL, MANUAL Auto-collant	1					0	0	0	0	56031-2367

Fig. 23 ACCESSORY
Outillage

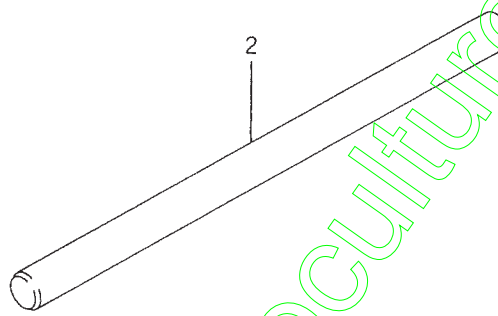
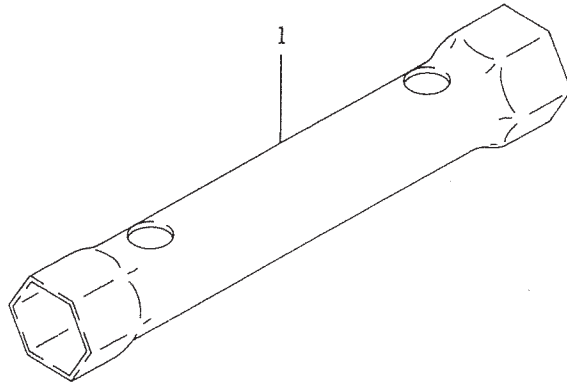

Ref. No. Réf.No.	Part No. Pièces No.	Description Désignation	Q'ty Quant.	Model Modele								Remarks Remarques				
				2E		2RE		E		RE						
				4	5	4	5	2	4	2	4		5	0		
23- 1	5144-900-931-AX	TOOL, WRENCH/19×21 Clé a bougie	1					0	0	0	0	0	0	0	0	314490-0931A
23- 2	5151-200-945-00	TOOL, BAR Tige	1					0	0	0	0	0	0	0	0	315120-0945-00

CHASSIS
Chassis

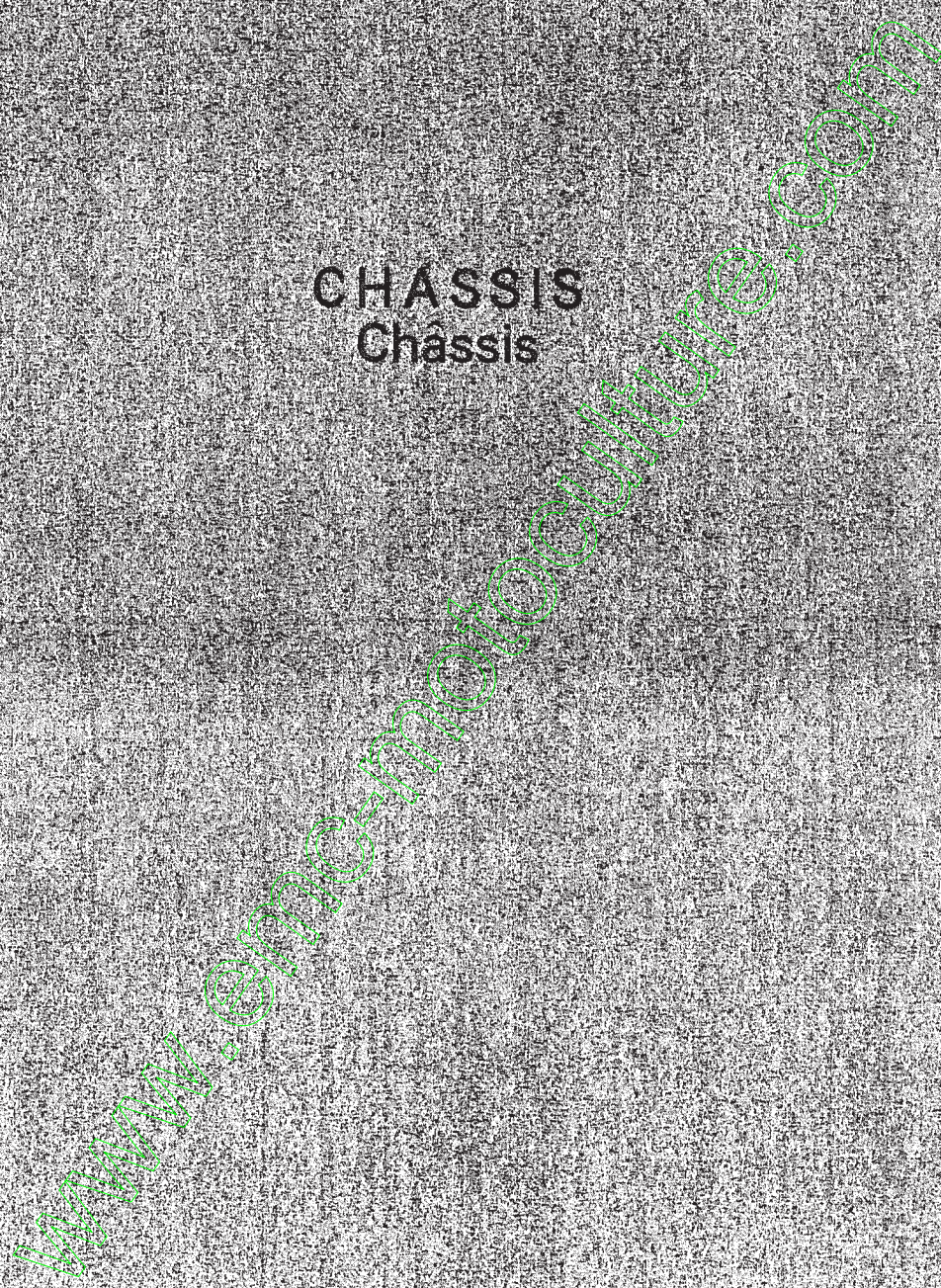
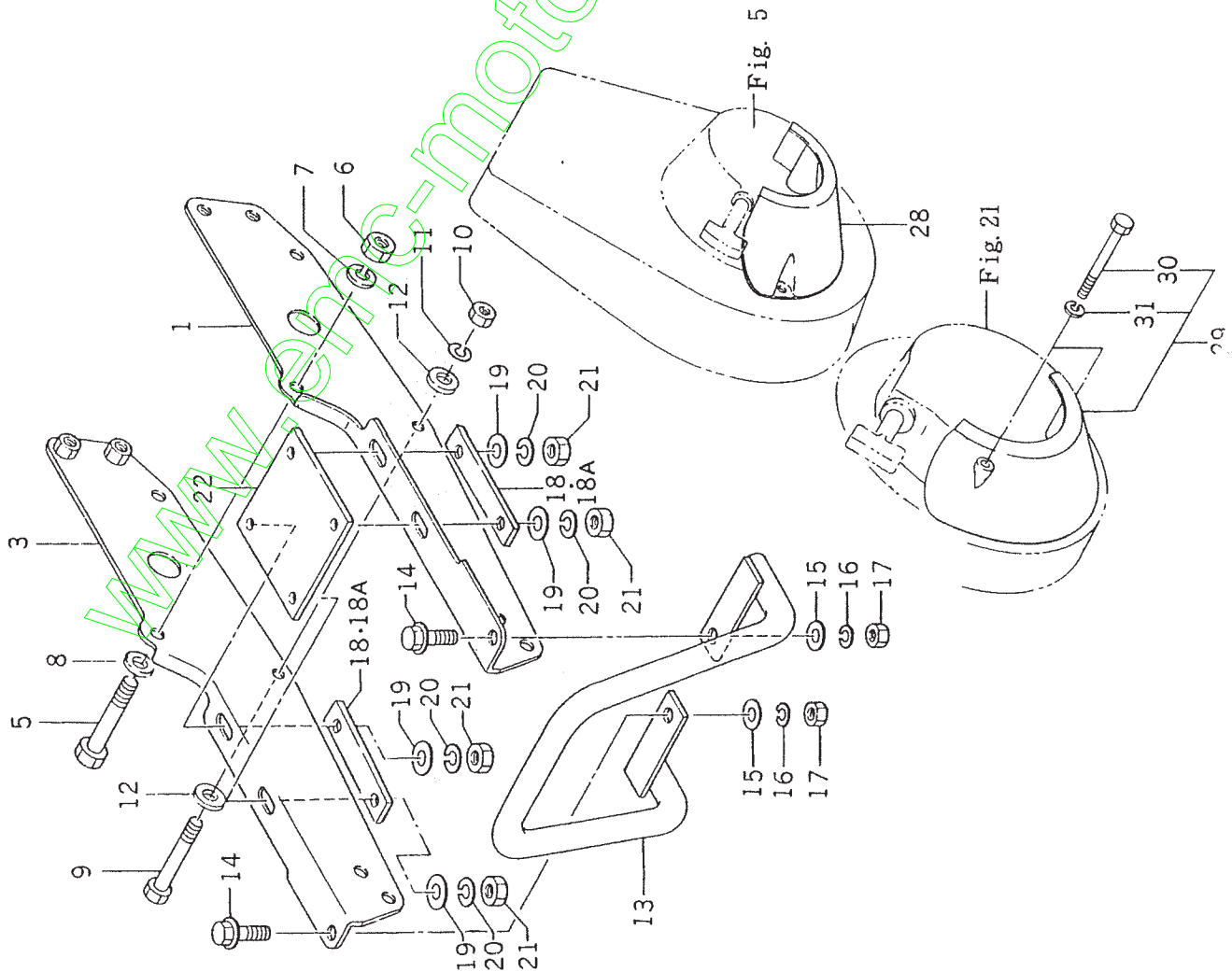
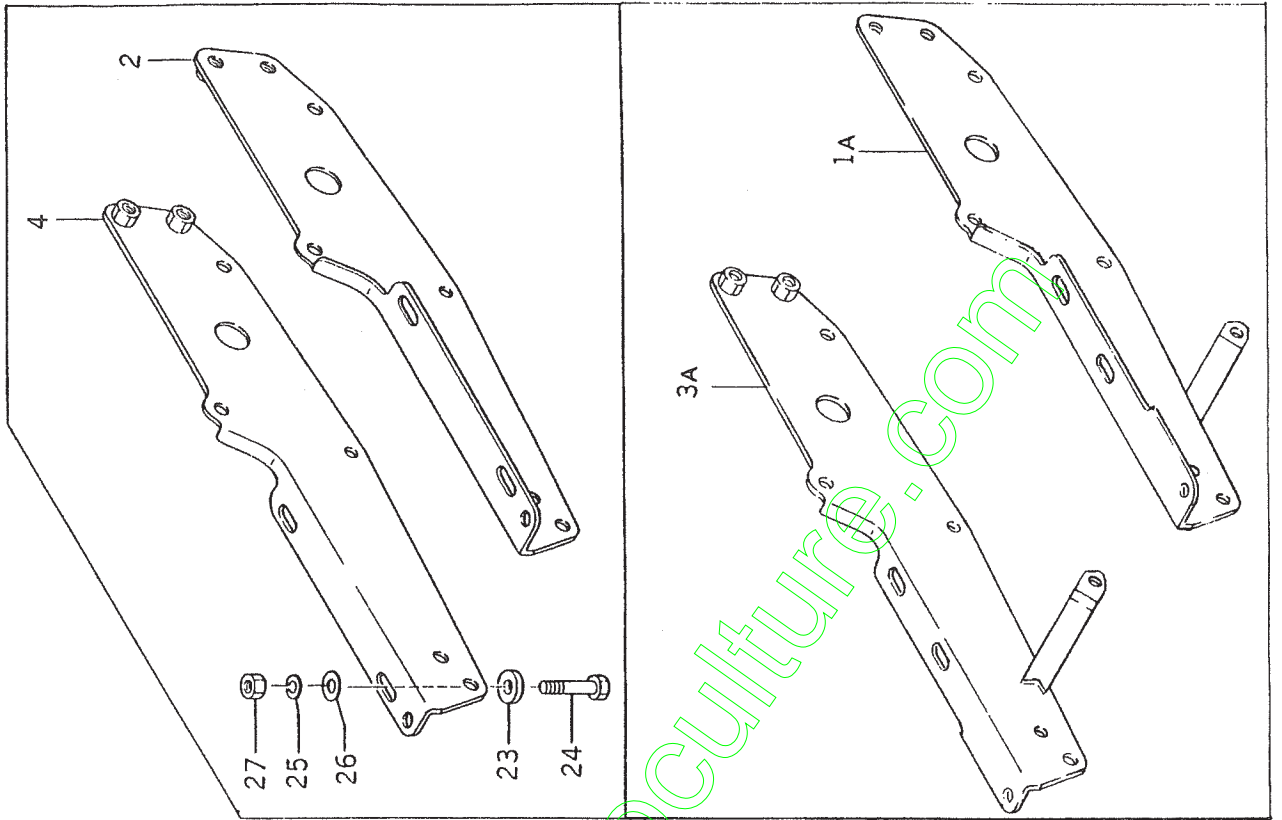
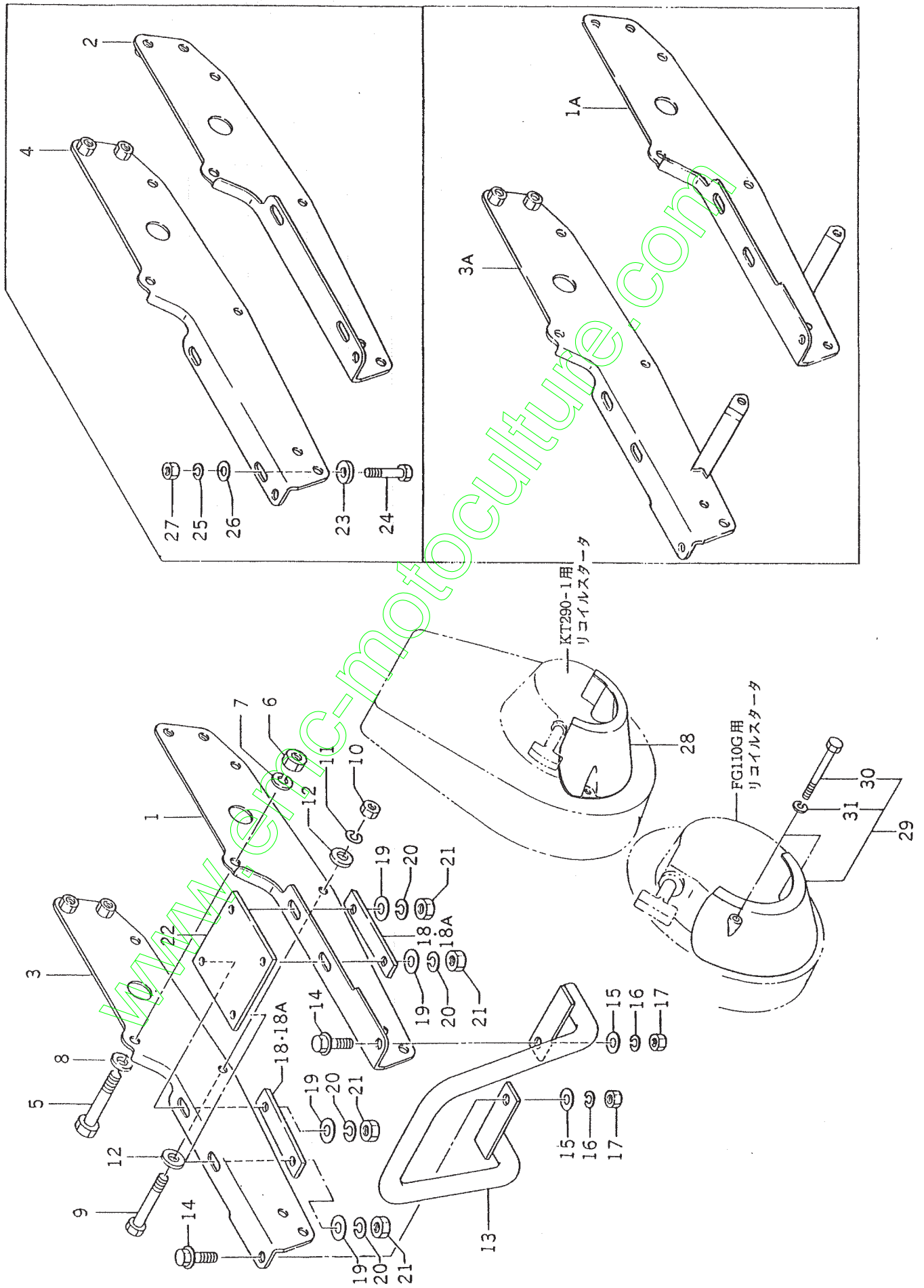

Fig. 24 FRAME
Longeron



Ref. No. Réf.No.	Part No. Pièces No.	Description Désignation	Q'ty Quant.	Model Modele								Remarks Remarques		
				2E		2RE		E		RE				
				4	5	4	5	2	4	5	2		4	5
24- 1	1102-101-200-00	FRAME, FRONT/A, L COMP Longeron G.	1	0	0									No.~1150
24- 1A	1102-101-200-10	FRAME, FRONT/A, L COMP Longeron G.	1	0	0	0	0							No.1151~
24- 2	1102-101-220-00	FRAME, FRONT/B, L COMP Longeron G.	1					0	0	0	0	0	0	
24- 3	1102-101-210-00	FRAME, FRONT/A, R COMP Longeron D.	1	0	0									No.~1150
24- 3A	1102-101-210-10	FRAME, FRONT/A, R COMP Longeron D.	1	0	0	0	0							No.1151~
24- 4	1102-101-230-00	FRAME, FRONT/B, R COMP Longeron D.	1					0	0	0	0	0	0	
24- 5	V201-261-006-00	BOLT/M10×60 Vis	1	0	0	0	0	0	0	0	0	0	0	
24- 6	V300-260-010-00	NUT/M10 Ecrou	1	0	0	0	0	0	0	0	0	0	0	
24- 7	V401-160-010-00	WASHER, SP/M10 Rondelle frein	1	0	0	0	0	0	0	0	0	0	0	
24- 8	V411-260-010-00	WASHER/M10 Rondelle	1	0	0	0	0	0	0	0	0	0	0	
24- 9	V201-260-806-00	BOLT/M8×60 Vis	1	0	0	0	0	0	0	0	0	0	0	
24-10	V300-260-008-00	NUT/M8 Ecrou	1	0	0	0	0	0	0	0	0	0	0	
24-11	V401-160-008-00	WASHER, SP/M8 Rondelle frein	1	0	0	0	0	0	0	0	0	0	0	
24-12	V411-260-008-00	WASHER, PL/M8 Rondelle	2	0	0	0	0	0	0	0	0	0	0	
24-13	1102-111-200-00	BUMPER COMP Pare-choc	1	0	0	0	0	0	0	0	0	0	0	
24-14	V211-160-802-00	BOLT, P/M8×20 Vis	2	0	0	0	0	0	0	0	0	0	0	
24-15	V411-260-008-00	WASHER, PL/M8 Rondelle	2	0	0	0	0	0	0	0	0	0	0	
24-16	V401-160-008-00	WASHER, SP/M8 Rondelle frein	2	0	0	0	0	0	0	0	0	0	0	
24-17	V300-260-008-00	NUT/M8 Ecrou	2	0	0	0	0	0	0	0	0	0	0	
24-18	1102-122-001-00	PLATE Plaquette	2	0	0									No.~1150
24-18A	1102-122-001-10	PLATE Plaquette	2	0	0	0	0							No.1151~
24-19	1373-121-002-00	WASHER Rondelle	4	0	0	0	0							
24-20	V401-160-008-00	WASHER, SP/M8 Rondelle frein	4	0	0	0	0							
24-21	V300-260-008-00	NUT/M8 Ecrou	4	0	0	0	0							
24-22	1102-122-002-00	SPACER, ENGINE Entretoise	1	0	0	0	0							
24-23	1373-121-001-00	WASHER/9×22×2 Plaquette	4					0	0	0	0	0	0	
24-24	V201-260-804-00	BOLT/M8×40 Vis	4					0	0	0	0	0	0	
24-25	V401-160-008-00	WASHER, SP/M8 Rondelle frein	4					0	0	0	0	0	0	
24-26	V411-260-008-00	WASHER, PL/M8 Rondelle	4					0	0	0	0	0	0	
24-27	V300-260-008-00	NUT/M8 Ecrou	4					0	0	0	0	0	0	

Fig. 24 FRAME
Longeron



Ref. No. Réf.No.	Part No. Pièces No.	Description Désignation	Q'ty Quant.	Model Modele				Remarks Remarques
				2E	2RE	E	RE	
				4 5 0 0	4 5 0 0	2 4 5 0 0 0	2 4 5 0 0 0	
24-28	1102-123-001-00	GUARD/A Coquille	1	* 0	* 0			
24-29	1102-123-200-00	GUARD/B SET Coquille	1			* * 0	* * 0	
24-30	V200-260-605-00	•BOLT/M6 × 50 Viš	2			* * 0	* * 0	
24-31	V401-160-006-00	•WASHER, SP/M6 Rondelle frein	2			* * 0	* * 0	

www.emc-motoculture.com

Ref. No. Réf.No.	Part No. Pièces No.	Description Désignation	Q'ty Quant.	Model Modele				Remarks Remarques
				2E	2RE	E	RE	
				4 5 0 0	4 5 0 0	2 4 5 0 0 0	2 4 5 0 0 0	
25- 1	1102-201-001-00	PULLEY/V2A050A064 Poulie	1	0 0	0 0			
25- 2	1102-201-003-10	PULLEY/V2A050A064 Poulie	1			0 0 0	0 0 0	
25- 3	1102-201-005-00	PULLEY/V2A055A046 Poulie	1			0	0	
25- 4	1102-201-200-00	PULLEY/V2A119A110 Poulie	1	0 0	0 0	0 0 0	0 0 0	
25- 5	1305-701-006-00	WASHER, SPROCKET Rondelle	1	0 0	0 0	0 0 0	0 0 0	
25- 6	V210-260-602-00	BOLT, SEMS (S)/M6×20 Vis	1	0 0	0 0	0 0 0	0 0 0	
25- 7	1102-201-002-00	BELT/VA028 Courroie trapézoïdale	1	0 0	0 0			
25- 8	1102-201-004-00	BELT/VA031 Courroie trapézoïdale	1			0 0 0	0 0 0	No.~1150
25- 8A	1102-201-007-00	BELT, A/VA031 Courroie trapézoïdale	1			0 0	0 0	No.1151~
25- 9	1102-201-006-00	BELT, V/COG, SA031 Courroie trapézoïdale	1			0	0	
25-10	1102-202-200-00	ARM, TENSION COMP Tirant	1	0	0	0	0	No.~1150
25-10A	1102-202-200-20	ARM, TENSION COMP Tirant	1	0 0	0 0	0 0 0	0 0 0	No.1151~
25-11	1398-202-001-00	PULLEY/41×50 Poulie	1	0	0	0 0	0 0	No.~1150
25-11A	1102-202-001-00	PULLEY/43×42 Poulie	1	0 0	0 0	0 0 0	0 0 0	No.1151~
25-12	V600-150-620-20	BEARING, RB/6202SS Roulement	1	0 0	0 0	0 0 0	0 0 0	
25-13	V704-140-015-00	RING, SNAP/15C Collet d' axe	2	0 0	0 0	0 0 0	0 0 0	
25-14	V705-140-035-00	RING, CIRCLIP/35 Collet d' axe	1	0 0	0 0	0 0 0	0 0 0	
25-15	V411-260-012-00	WASHER/M12 Rondelle	1	0 0	0 0	0 0 0	0 0 0	
25-16	V704-140-012-00	RING, SNAP/12C Collet d' axe	1	0 0	0 0	0 0 0	0 0 0	

Fig. 26 GEAR CASE
Boîtier de réducteur

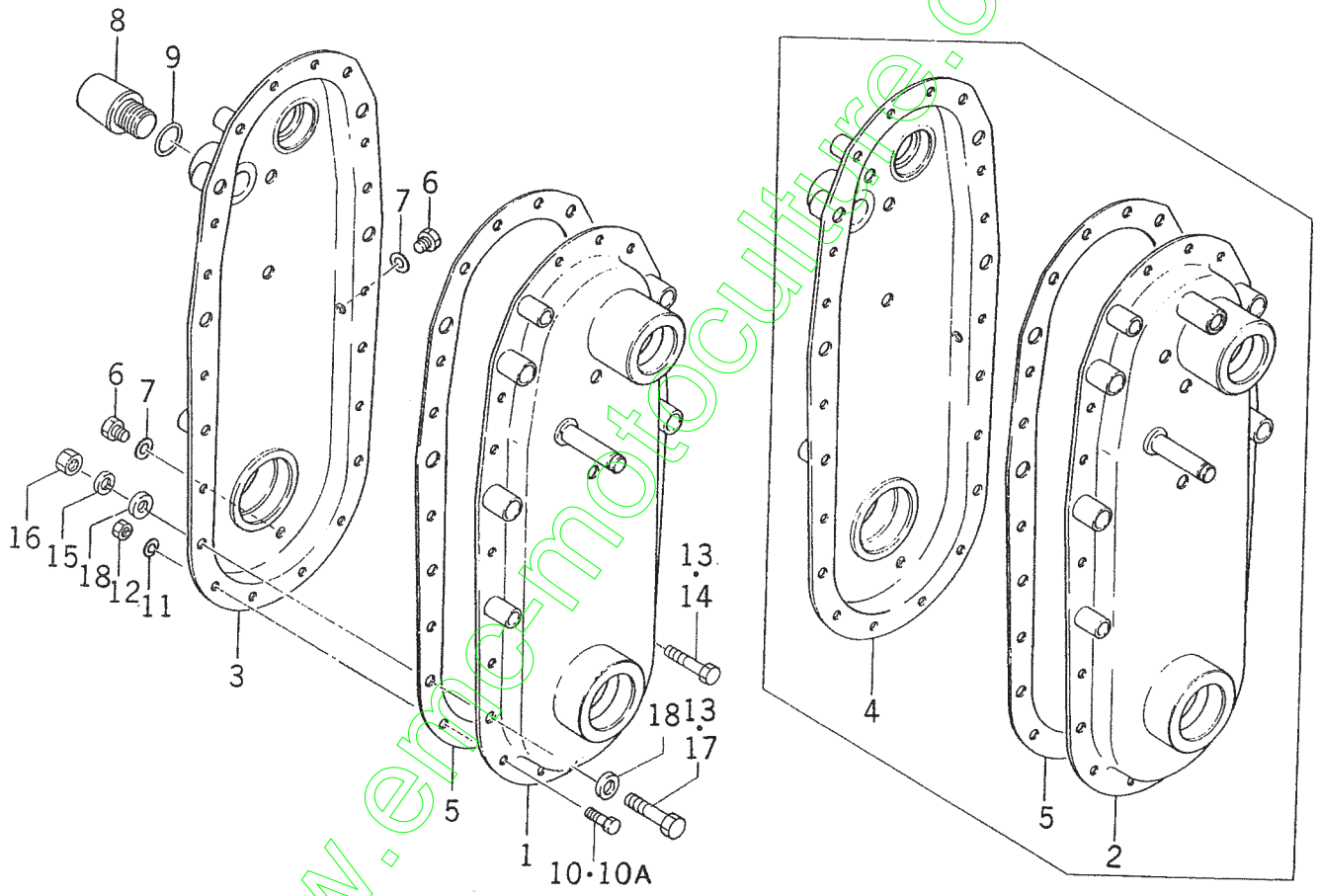

Ref. No. Réf.No.	Part No. Pièces No.	Description Désignation	Q'ty Quant.	Model Modele								Remarks Remarques		
				2E		2RE		E		RE				
				4	5	4	5	2	4	5	2		4	5
26- 1	1102-216-200-00	CASE, GEAR/LH COMP Coquille G.	1	0	0			0	0	0				
26- 2	1102-216-220-00	CASE, GEAR/LH COMP Coquille G.	1			0	0				0	0	0	
26- 3	1102-216-210-00	CASE, GEAR/RH COMP Coquille D.	1	0	0			0	0	0				
26- 4	1102-216-230-00	CASE, GEAR/RH COMP Coquille D.	1			0	0				0	0	0	
26- 5	1102-216-001-00	GASKET Joint	1	0	0	0	0	0	0	0	0	0	0	
26- 6	V200-260-801-20	BOLT/M8×12 Vis	2	0	0	0	0	0	0	0	0	0	0	
26- 7	1407-111-001-00	WASHER/8×12×2 Plaque	2	0	0	0	0	0	0	0	0	0	0	
26- 8	1337-216-012-00	PLUG, OIL Bouchon	1	0	0	0	0	0	0	0	0	0	0	
26- 9	V720-102-401-80	O-RING/P18 Joint torique	1	0	0	0	0	0	0	0	0	0	0	
26-10	V200-260-601-20	BOLT/M6×12 Vis	14	0	0			0		0			No.~1150	
26-10A	V200-260-601-40	BOLT/M6×14 Vis	14	0	0	0	0	0	0	0	0	0	0	No.1151~
26-11	V401-160-006-00	WASHER, SP/M6 Rondelle frein	14	0	0	0	0	0	0	0	0	0	0	
26-12	V300-260-006-00	NUT/M6 Erou	14	0	0	0	0	0	0	0	0	0	0	
26-13	V201-260-801-60	BOLT/M8×16 Vis	4	0	0			0	0	0	0	0	0	
26-14	V201-260-801-60	BOLT/M8×16 Vis	3	0	0	0	0							
26-15	V401-160-008-00	WASHER, SP/M8 Rondelle frein	4	0	0	0	0	0	0	0	0	0	0	
26-16	V300-260-008-00	NUT/M8 Erou	4	0	0	0	0	0	0	0	0	0	0	
26-17	V201-260-803-00	BOLT/M8×30 Vis	1	0	0	0	0							
26-18	V411-260-008-00	WASHER, PL/M8 Rondelle	2	0	0	0	0							

Fig. 27 TRANSMISSION GEARS
Réducteur

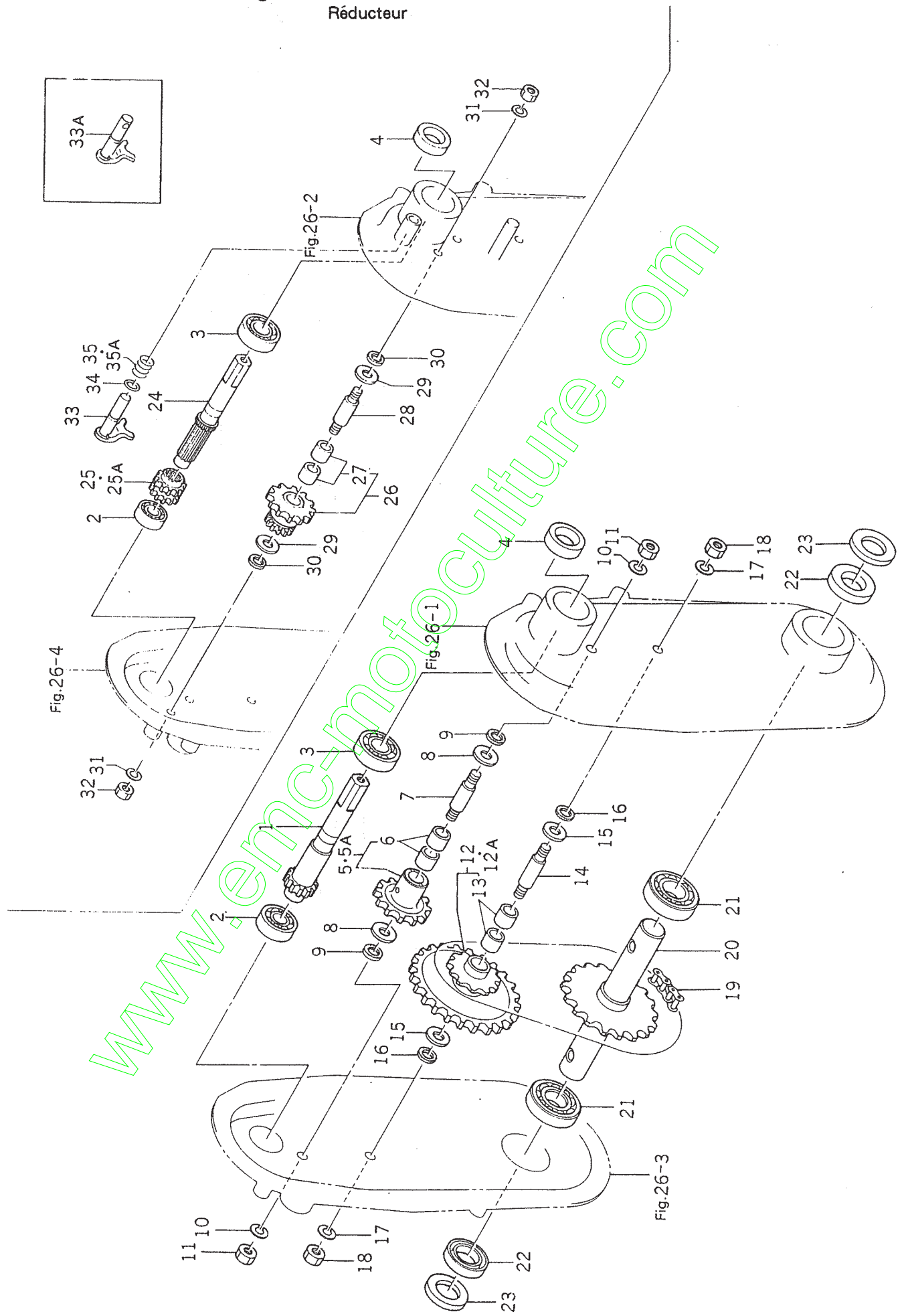

Ref. No. Réf.No.	Part No. Pièces No.	Description Désignation	Q'ty Quant.	Model Modele								Remarks Remarques	
				2E		2RE		E		RE			
				4	5	4	5	2	4	2	4		5
27- 1	1102-217-001-00	SHAFT, MAIN/A Arbre primaire	1	0	0			0	0	0			
27- 2	V600-110-620-20	BEARING, RB/6202 Roulement	1	0	0	0	0	0	0	0	0	0	
27- 3	V600-110-620-30	BEARING, RB/6203 Roulement	1	0	0	0	0	0	0	0	0	0	
27- 4	V740-117-350-80	SEAL, OIL/SC17358 Bague d'étanchéité	1	0	0	0	0	0	0	0	0	0	
27- 5	1102-218-200-00	GEAR, COUNTER/25TASSY Pignon fou	1	0	0	0	0	0	0	0	0	0	No.~10677
27- 5A	1102-218-200-10	GEAR, COUNTER/25TASSY Pignon fou	1	0	0	0	0	0	0	0	0	0	No.10678~
27- 6	1359-226-003-00	•BUSH/14X17X14 Coussinet	2	0	0	0	0	0	0	0	0	0	
27- 7	1359-226-001-00	SHAFT, BACK Axe de M. AR.	1	0	0	0	0	0	0	0	0	0	
27- 8	1359-226-004-00	COLLAR, THRUST Bague de butée	2	0	0	0	0	0	0	0	0	0	
27- 9	1343-229-004-00	PACKING, SHIFTER ROD Joint	2	0	0	0	0	0	0	0	0	0	
27-10	V401-160-010-00	WASHER, SP/M10 Rondelle frein	2	0	0	0	0	0	0	0	0	0	
27-11	V335-460-010-00	NUT M10 Ecrou	2	0	0	0	0	0	0	0	0	0	
27-12	1102-219-200-00	GEAR, SPROCKET ASSY Pignon de chaîne	1	0	0	0	0	0	0	0	0	0	No.~10806
27-12A	1102-219-200-10	GEAR, SPROCKET ASSY Pignon de chaîne	1	0	0	0	0	0	0	0	0	0	No.10807~
27-13	1359-226-003-00	•BUSH/14×17×14 Coussinet	2	0	0	0	0	0	0	0	0	0	
27-14	1359-226-001-00	SHAFT, BACK Axe de M. AR.	1	0	0	0	0	0	0	0	0	0	
27-15	1359-226-004-00	COLLAR, THRUST Bague de butée	2	0	0	0	0	0	0	0	0	0	
27-16	1343-229-004-00	PACKING, SHIFTER ROD Joint	2	0	0	0	0	0	0	0	0	0	
27-17	V401-160-010-00	WASHER, SP/M10 Rondelle frein	2	0	0	0	0	0	0	0	0	0	
27-18	V335-460-010-00	NUT/M10 Ecrou	2	0	0	0	0	0	0	0	0	0	
27-19	1102-219-001-00	CHAIN, ROLLER Chaîne	1	0	0	0	0	0	0	0	0	0	
27-20	1359-225-100-00	SHAFT, OUTPUT Fusée	1	0	0	0	0	0	0	0	0	0	
27-21	V600-110-600-50	BEARING, RB/6005 Roulement	2	0	0	0	0	0	0	0	0	0	
27-22	V744-125-420-80	SEAL, OIL/TC25428 Bague d'étanchéité	2	0	0	0	0	0	0	0	0	0	
27-23	V742-125-420-50	SEAL, OIL/VC25425 Bague d'étanchéité	2	0	0	0	0	0	0	0	0	0	
27-24	1102-217-002-00	SHAFT, MAIN/B Arbre primaire	1		0	0			0	0		0	
27-25	1359-252-002-00	GEAR, CHANGE/13T Baladeur	1		0	0			0	0		0	No.~7070
27-25A	1359-252-002-10	GEAR, CHANGE/13T Pignon	1		0	0			0	0		0	No.7071~
27-26	1102-226-200-00	GEAR/13-24T ASSY Pignon	1		0	0			0	0		0	
27-27	1359-226-003-00	•BUSH/14×17×14 Coussinet	2		0	0			0	0		0	

Fig. 27 TRANSMISSION GEARS
Réducteur

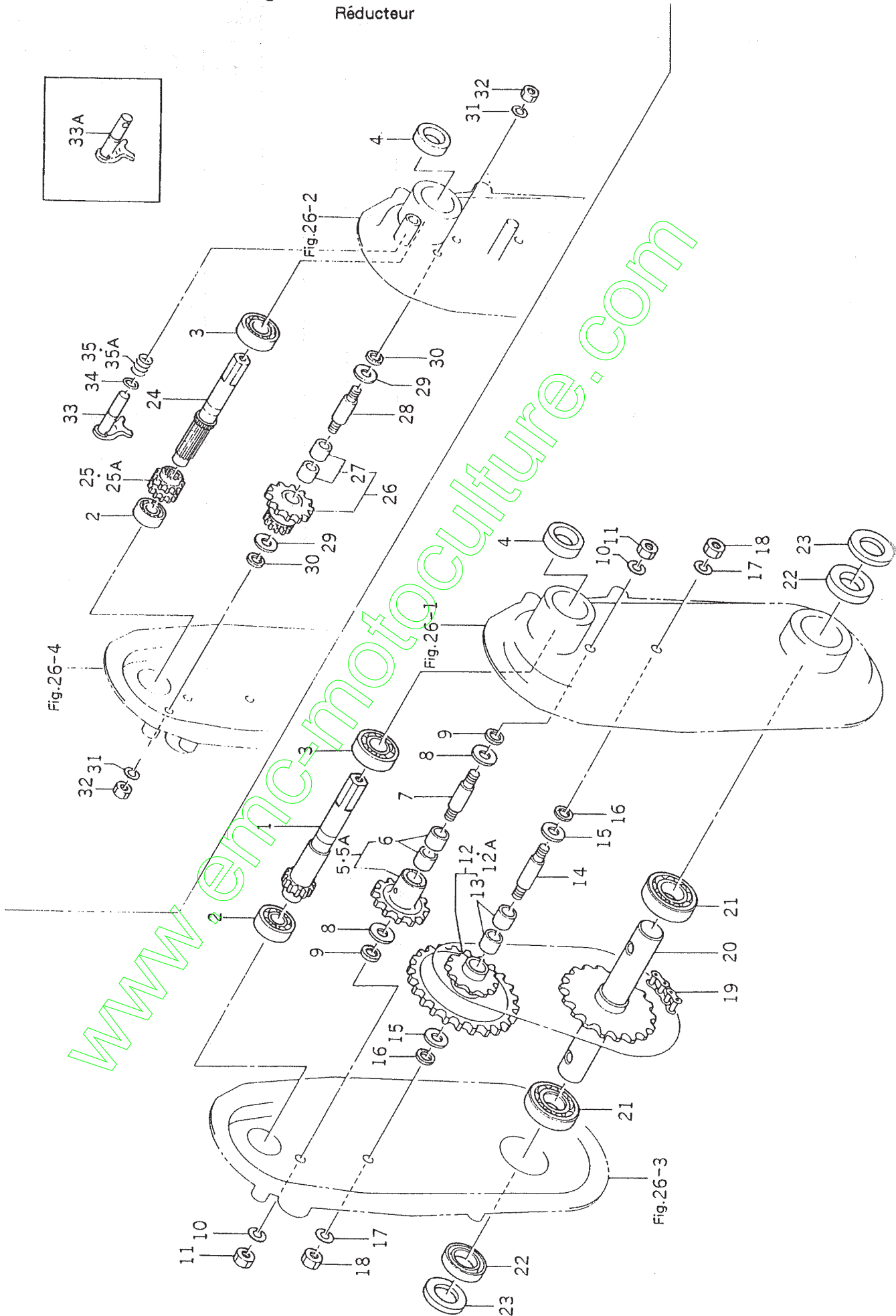

Ref. No. Réf.No.	Part No. Pièces No.	Description Désignation	Q'ty Quant.	Model Modele								Remarks Remarques		
				2E		2RE		E		RE				
				4	5	4	5	2	4	5	2		4	5
27-28	1359-226-001-00	SHAFT, BACK Axe de M. AR.	1			0	0			0	0	0		
27-29	1359-226-004-00	COLLAR, THRUST Bague de butée	2			0	0			0	0	0		
27-30	1343-229-004-00	PACKING, SHIFTER ROD Joint	2			0	0			0	0	0		
27-31	V401-160-010-00	WASHER, SP/M10 Rondelle frein	2			0	0			0	0	0		
27-32	V335-460-010-00	NUT/M10 Ecrou	2			0	0			0	0	0		
27-33	1102-227-200-00	ARM, SHIFT COMP Sélecteur	1			0	0	0		0	0	0	No.~10440	
27-33A	1102-227-200-10	ARM, SHIFT COMP Sélecteur	1			0	0			0	0	0	No.10441~	
27-34	V720-101-900-90	O-RING/P9 Joint torique	1			0	0	0		0	0	0		
27-35	1359-229-001-00	SPRING, PRESS/52 Ressort	1			0	0	0		0	0	0	No.~10900	
27-35A	1102-227-001-00	SPRING/HCO47 Ressort	1			0	0			0	0	0	No.10901~	

Fig. 28 HANDLE FRAME
Mancheron

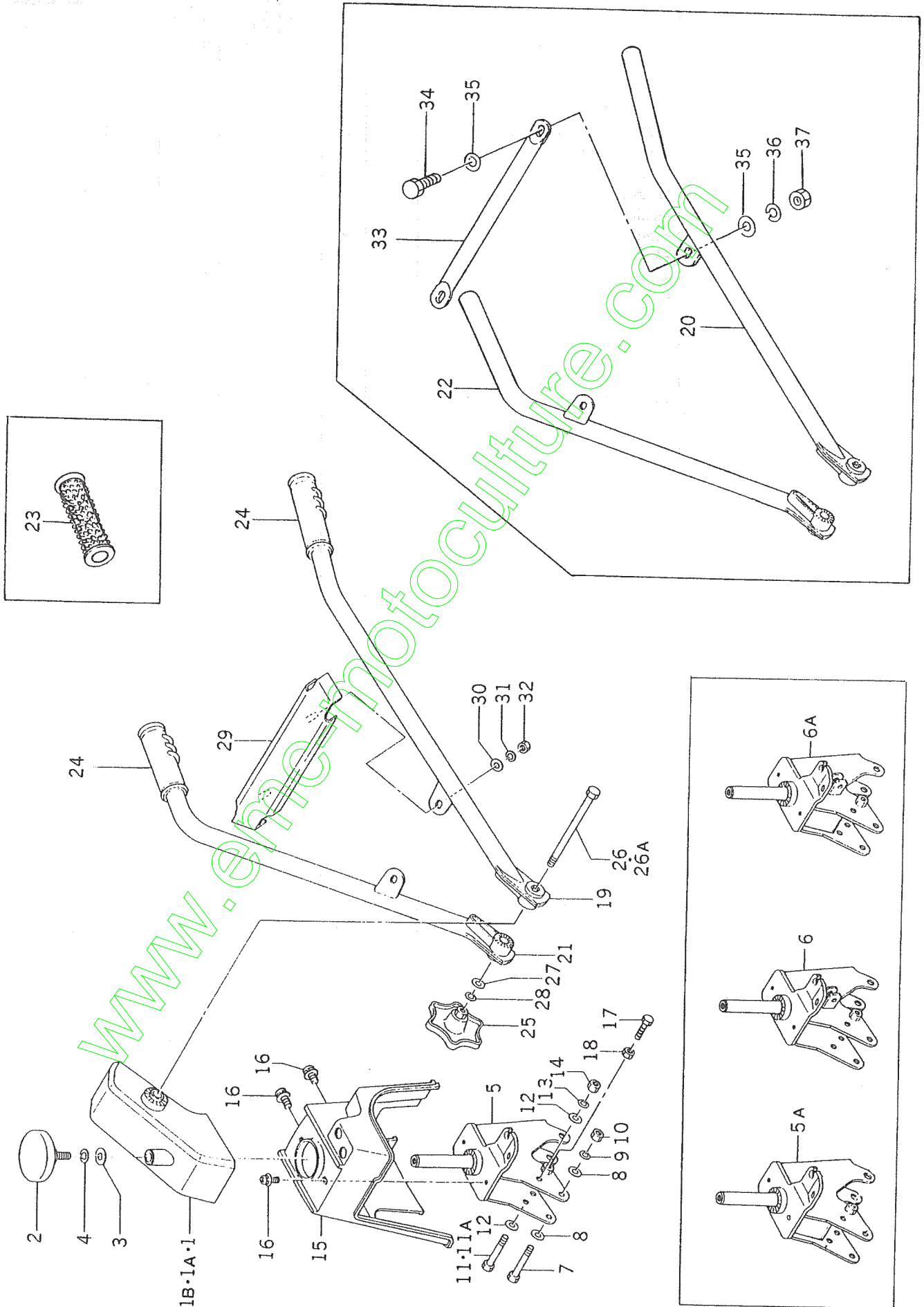

Ref. No. Réf.No.	Part No. Pièces No.	Description Désignation	Q'ty Quant.	Model Modele								Remarks Remarques
				2E		2RE		E		RE		
				4	5	4	5	2	4	5	2	
28- 1	1102-301-200-00	FRAME, HANDLE COMP Arbre primaire	1	0	0	0	0	0	0	0	0	No.~752
28- 1A	1102-301-200-10	FRAME, HANDLE COMP Arbre primaire	1	0	0	0	0	0	0	0	0	No.753~13195
28- 1B	1102-301-200-20	FRAME, HANDLE COMP Arbre primaire	1	0	0	0	0	0	0	0	0	No.13196~
28- 2	1383-301-001-00	KNOB, SET Fermeture	1	0	0	0	0	0	0	0	0	
28- 3	1376-121-001-00	WASHER/11×22×3 Plaquette	1	0	0	0	0	0	0	0	0	
28- 4	V401-160-010-00	WASHER, SP/M10 Rondelle frein	1	0	0	0	0	0	0	0	0	
28- 5	1102-302-200-00	BRACKET, HANDLE/A COMP Support	1	0		0	0	0				No.~1150
28- 5A	1102-302-220-00	BRACKET, HANDLE/A COMP Support	1	0	0							No.1151~
28- 6	1102-302-210-00	BRACKET, HANDLE/B COMP Support	1		0			0	0	0		No.~1150
28- 6A	1102-302-230-00	BRACKET, HANDLE/B COMP Support	1		0	0						No.1151~
28- 7	V201-261-006-50	BOLT/M10×65 Vis	1	0	0	0	0	0	0	0	0	
28- 8	V411-260-010-00	WASHER/M10 Rondelle	1	0	0	0	0	0	0	0	0	
28- 9	V401-160-010-00	WASHER, SP/M10 Rondelle frein	1	0	0	0	0	0	0	0	0	
28-10	V300-260-010-00	NUT/M10 Ecrou	1	0	0			0				No.~1150
28-11	V201-260-806-50	BOLT/M8×65 Vis	1	0	0	0	0	0	0	0	0	No.~11000
28-11A	V201-260-806-00	BOLT/M8×60 Vis	1	0	0	0	0	0	0	0	0	No.11001~
28-12	V411-260-008-00	WASHER, PL/M8 Rondelle	2	0	0	0	0	0	0	0	0	
28-13	V401-160-008-00	WASHER, SP/M8 Rondelle frein	1	0	0	0	0	0	0	0	0	
28-14	V300-260-008-00	NUT/M8 Ecrou	1	0	0	0	0	0	0	0	0	
28-15	1102-302-001-00	COVER, HANDLE Couvercle	1	0	0	0	0	0	0	0	0	
28-16	V120-366-001-60	SCREW/M6×16 Vis	4	0	0	0	0	0	0	0	0	
28-17	V200-260-603-50	BOLT/M6×35 Vis	1	0	0	0	0	0	0	0	0	
28-18	V300-260-006-00	NUT/M6 Ecrou	1	0	0	0	0	0	0	0	0	
28-19	1102-311-200-00	HANDLE/LH COMP Mancheron G.	1	0	0	0	0	0	0	0	0	
28-20	1103-312-200-00	HANDLE/LH COMP Mancheron G.	1			0		0				
28-21	1102-311-210-00	HANDLE/RH COMP Mancheron	1	0	0		0	0		0		
28-22	1103-312-210-00	HANDLE/RH COMP Mnacheron	1			0		0				
28-23	1102-311-001-00	GRIP, HANDLE Poignée	2	0	0	0	0			0		
28-24	2100-401-001-00	GRIP, HANDLE Poignée	2	0	0	0	0	0	0	0	0	
28-25	1381-301-001-00	KNOB, HANDLE Poignée	1	0	0	0	0	0	0	0	0	

Fig. 28 HANDLE FRAME
Mancheron

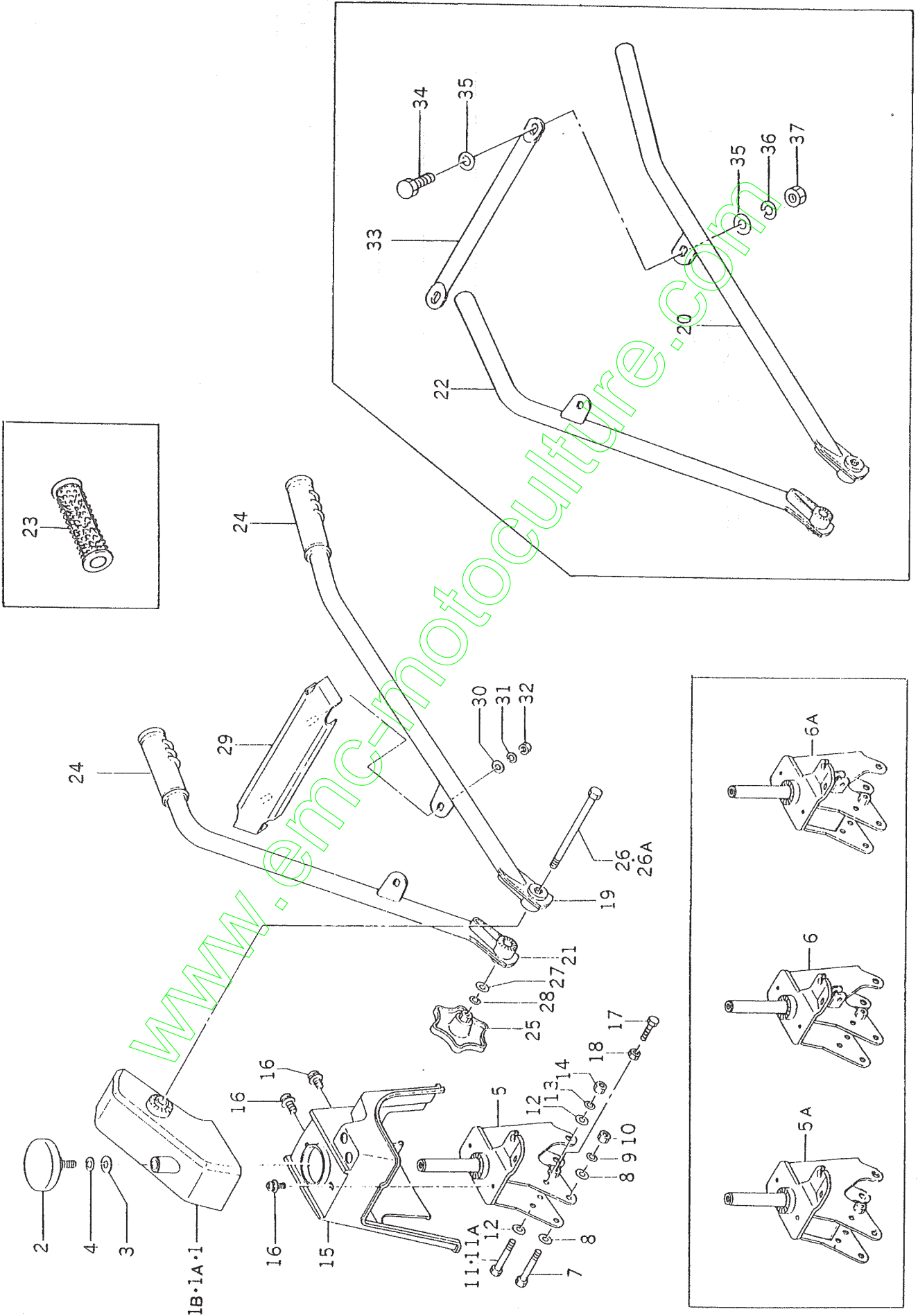

Ref. No. Réf.No.	Part No. Pièces No.	Description Désignation	Q'ty Quant.	Model Modele								Remarks Remarques	
				2E		2RE		E		RE			
				4 0	5 0	4 0	5 0	2 0	4 0	5 0	2 0		4 0
28-26	V201-461-014-00	BOLT/M10×140 Vis	1	0	0	0	0	0	0	0	0	0	No.~1150
28-26A	V201-401-015-00	BOLT/M10×150 Vis	1	0	0	0	0	0	0	0	0	0	No.1151~
28-27	V411-260-010-00	WASHER/M10 Rondelle	1	0	0	0	0	0	0	0	0	0	
28-28	V401-160-010-00	WASHER, SP/M10 Rondelle frein	1	0	0	0	0	0	0	0	0	0	
28-29	1102-311-230-00	SUPPORT COMP Support	1	0	0	0	0	0	0	0	0	0	
28-30	V411-260-008-00	WASHER, PL/M8 Rondelle	2	0	0	0	0	0	0	0	0	0	
28-31	V401-160-008-00	WASHER, SP/M8 Rondelle frein	2	0	0	0	0	0	0	0	0	0	
28-32	V300-260-008-00	NUT/M8 Ecrou	2	0	0	0	0	0	0	0	0	0	
28-33	1103-312-001-00	TUBE, CONNECT Renfort	1			0		0					
28-34	V201-260-802-00	BOLT/M8×20 Vis	2			0		0					
28-35	V411-260-008-00	WASHER, PL/M8 Rondelle	4			0		0					
28-36	V401-160-008-00	WASHER, SP/M8 Rondelle frein	2			0		0					
28-37	V300-260-008-00	NUT/M8 Ecrou	2			0		0					

Fig. 29 CONTROL SYSTEM
Commandes

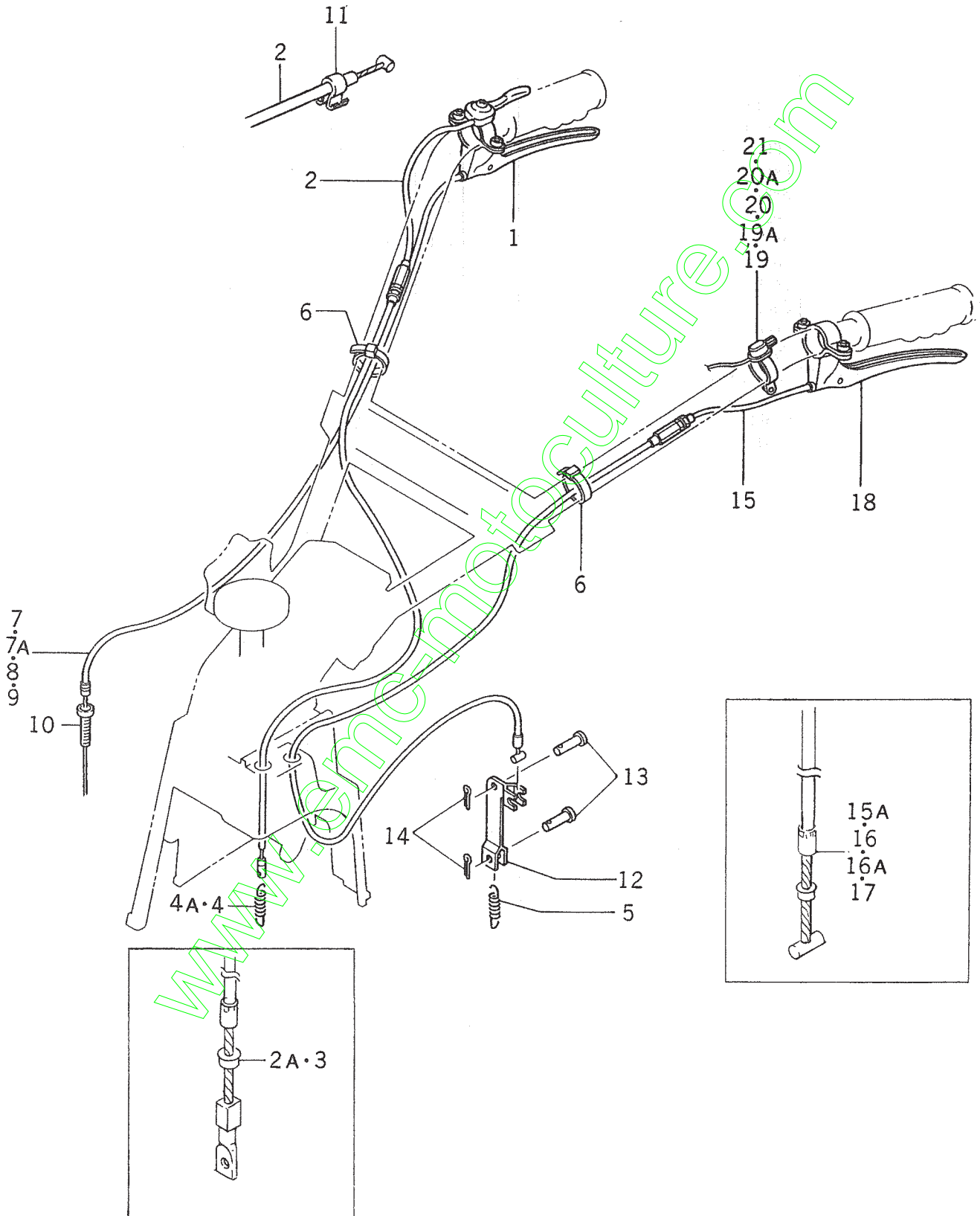

Ref. No. Réf.No.	Part No. Pièces No.	Description Désignation	Q'ty Quant.	Model Modele				Remarks Remarques
				2E	2RE	E	RE	
				4 5 0 0	4 5 0 0	2 4 5 0 0 0	2 4 5 0 0 0	
29- 1	102-401-200-00	LEVER, CLUTCH ASSY Poignée d'embrayage	1	0 0	0 0	0 0 0	0 0 0	
29- 2	1102-401-001-00	CABLE, CLUTCH Câble d'embrayage	1	0 0	0 0	0 0	0 0	No.~10800
29- 2A	1102-401-001-10	CABLE, CLUTCH Câble d'embrayage	1	0 0	0 0	0 0	0 0	No.10801~
29- 3	1102-401-003-10	CABLE, CLUTCH Câble d'embrayage	1			0	0	
29- 4	1364-407-002-00	SPRING, BRAKE Ressort	1	0 0	0 0	0 0	0 0	No.~11455
29- 4A	1317-401-004-00	SPRING, MAIN CLUTCH Ressort	1	0 0	0 0	0 0 0	0 0 0	No.11456~
29- 5	1102-401-002-00	SPRING/HE050 Ressort	1	0 0	0 0	0 0 0	0 0 0	
29- 6	1376-402-003-00	BAND, WIRE/140 Collier	2	0 0	0 0	0 0 0	0 0 0	
29- 7	1102-402-001-00	CABLE, THROTTLE Câble d'accélérateur	1	0	0			No.~1150
29- 7A	1102-402-001-10	CABLE, THROTTLE Câble d'accélérateur	1	0 0	0 0			No.1151~
29- 8	1102-402-004-00	CABLE, THROTTLE Câble d'accélérateur	1			0 0 0	0 0 0	
29- 9	1102-402-005-00	CABLE, THROTTLE Câble d'accélérateur	1			0	0	
29-10	1102-402-002-00	SCREW, WIRE Fil	1	0 0	0 0			
29-11	1409-117-006-00	CLIP/M TYPE Butée	1	0 0	0 0	0 0 0	0 0 0	
29-12	1359-403-200-00	ARM, SHIFT Sélecteur	1		0 0		0 0 0	
29-13	1359-403-003-00	PIN/6×26 Goupille	2		0 0		0 0 0	
29-14	V500-152-301-60	PIN, SPLIT/2.3×16 Goupille fendue	2		0 0		0 0 0	
29-15	1102-403-001-00	CABLE, CHANGE Câble	1		0 0		0 0	No.~9682
29-15A	1102-403-001-10	CABLE, CHANGE Câble	1		0 0		0 0	No.9683~
29-16	1102-403-002-00	CABLE, CHANGE Câble	1				0	No.~9682
29-16A	1102-403-002-10	CABLE, CHANGE Câble	1				0	No.9683~
29-17	1102-403-003-00	CABLE, CHANGE Câble	1				0	
29-18	1383-451-200-00	LEVER, SHIFT ASSY Poignée	1		0 0		0 0 0	
29-19	1102-621-200-00	SWITCH, STOP/A ASSY Interrupteur	1	0 0	0 0			No.~3100
29-19A	1102-621-200-10	SWITCH, STOP/A ASSY Interrupteur	1	0 0	0 0			No.3101~
29-20	1102-621-210-00	SWITCH, STOP/B ASSY Interrupteur	1			0 0	0 0	No.~3100
29-20A	1102-621-210-10	SWITCH, STOP/B ASSY Interrupteur	1			0 0	0 0	No.3101~
29-21	1102-621-220-00	SWITCH, STOP/C ASSY Interrupteur	1			0	0	

Fig. 30 ENGINE HOOD AND FUEL TANK (2E, 2RE)
 Réservoir et capot

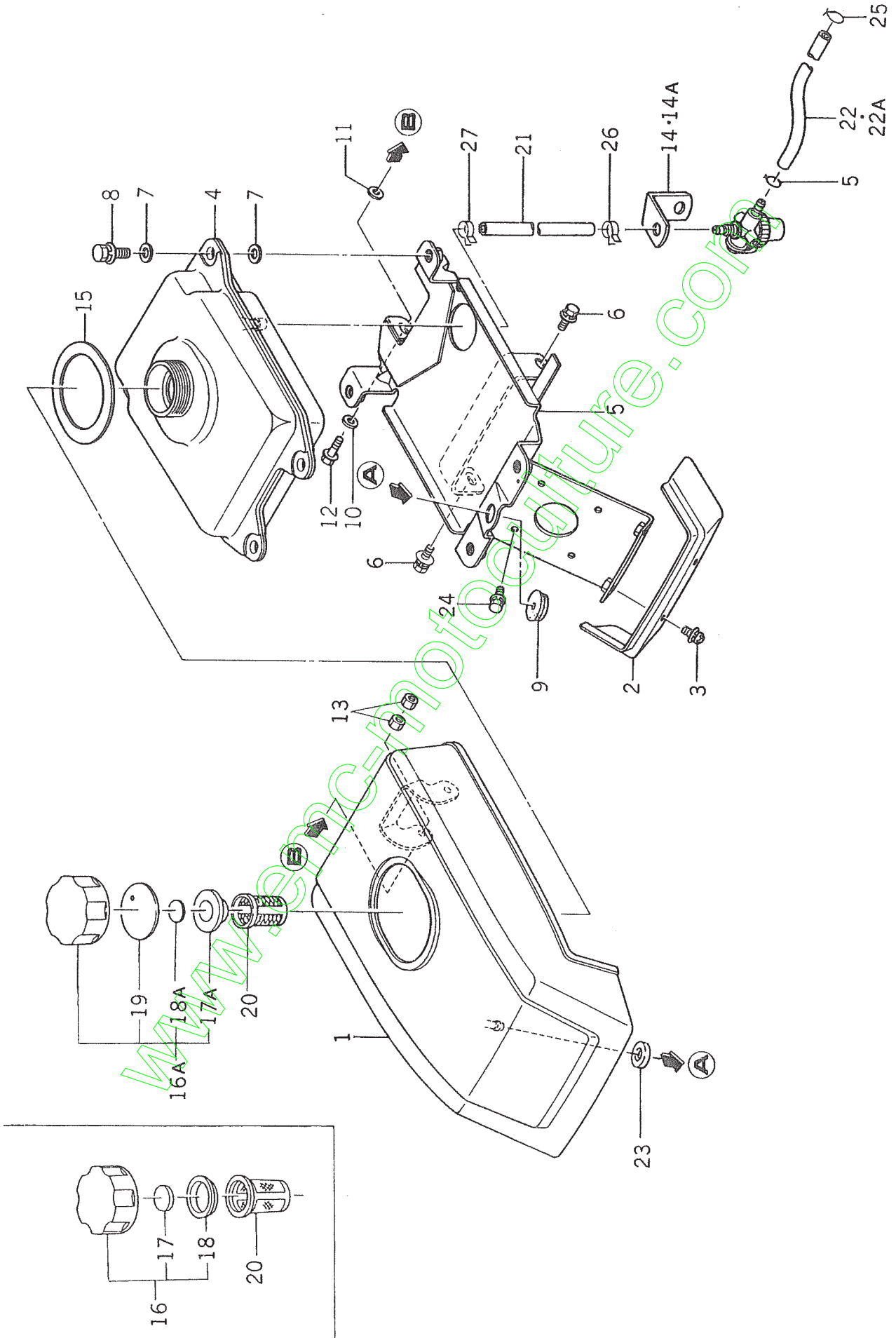

Ref. No. Réf.No.	Part No. Pièces No.	Description Désignation	Q'ty Quant.	Model Modele								Remarks Remarques
				2E		2RE		E		RE		
				4	5	4	5	2	4	5	2	
30- 1	1102-601-200-00	HOOD/A COMP Capot	1	0	0	0	0					
30- 2	1102-601-001-00	COVER, FRONT/A Carter avant	1	0	0	0	0					
30- 3	V120-366-001-60	SCREW/M6×16 Vis	2	0	0	0	0					
30- 4	1102-606-001-00	TANK, FUEL/A Réservoir	1	0	0	0	0					
30- 5	1102-606-200-00	BRACKET, TANK/A COMP Support	1	0	0	0	0					
30- 6	V210-360-601-60	BOLT(SP)/M6×16 Vis	2	0	0	0	0					
30- 7	1396-606-002-00	SPACER Entretoise	8	0	0	0	0					
30- 8	V211-360-802-50	BOLT, SEMS/M8×25 Vis	4	0	0	0	0					
30- 9	3614-321-001-00	RUBBER, LOCK Bouchon	1	0	0	0	0					
30-10	2704-301-027-00	WASHER/NYLON Rondelle	2	0	0	0	0					
30-11	V411-260-006-00	WASHER/M6 Rondelle	2	0	0	0	0					
30-12	V210-160-602-00	BOLT/P, M6×20 Vis	2	0	0	0	0					
30-13	V300-260-006-00	NUT/M6 Ecrou	4	0	0	0	0					
30-14	1102-606-003-00	STAY, STRAINER Support	1	0	0	0	0					No.~1150
30-14A	1102-606-003-10	STAY, STRAINER Support	1	0	0	0	0					No.1151~
30-15	1396-601-001-00	INSULATOR/50×130×02 Isolant	1	0	0	0	0					
30-16	1396-606-210-00	CAP/G55 ASSY Bouchon de réservoir	1	0	0	0	0					No.~752
30-16A	1396-606-210-10	CAP/G55 ASSY Bouchon de réservoir	1	0	0	0	0					No.753~
30-17	2706-501-003-00	•BREATHER, TANK CAP Reniflard	1	0	0	0	0					No.~752
30-17A	1396-606-212-00	•GASKET, TANK CAP Joint	1	0	0	0	0					No.753~
30-18	2706-501-004-00	•GASKET Joint	1	0	0	0	0					No.~752
30-18A	1396-606-213-00	•BREATHER, TANK CAP Reniflard	1	0	0	0	0					No.753~
30-19	1396-606-003-00	•PLATE Plaque	1	0	0	0	0					
30-20	3555-601-008-00	STRAINER Filtre	1	0	0	0	0					
30-21	1102-606-004-00	PIPE, FUEL/A Conduit	1	0	0	0	0					
30-22	1102-606-005-00	PIPE, FUEL/B Conduit	1	0	0	0	0					No.~1150
30-22A	1102-606-005-10	PIPE, FUEL/B Conduit	1	0	0	0	0					No.1151~
30-23	1352-601-003-00	SUPPORT Support	1	0	0	0	0					
30-24	V210-360-601-20	BOLT, SEMS/M6×12 Vis	4	0	0	0	0					
30-25	1317-606-010-00	RING, SNAP Collier	2	0	0	0	0					

Fig. 30 ENGINE HOOD AND FUEL TANK (2E, 2RE)
 Réservoir et capot

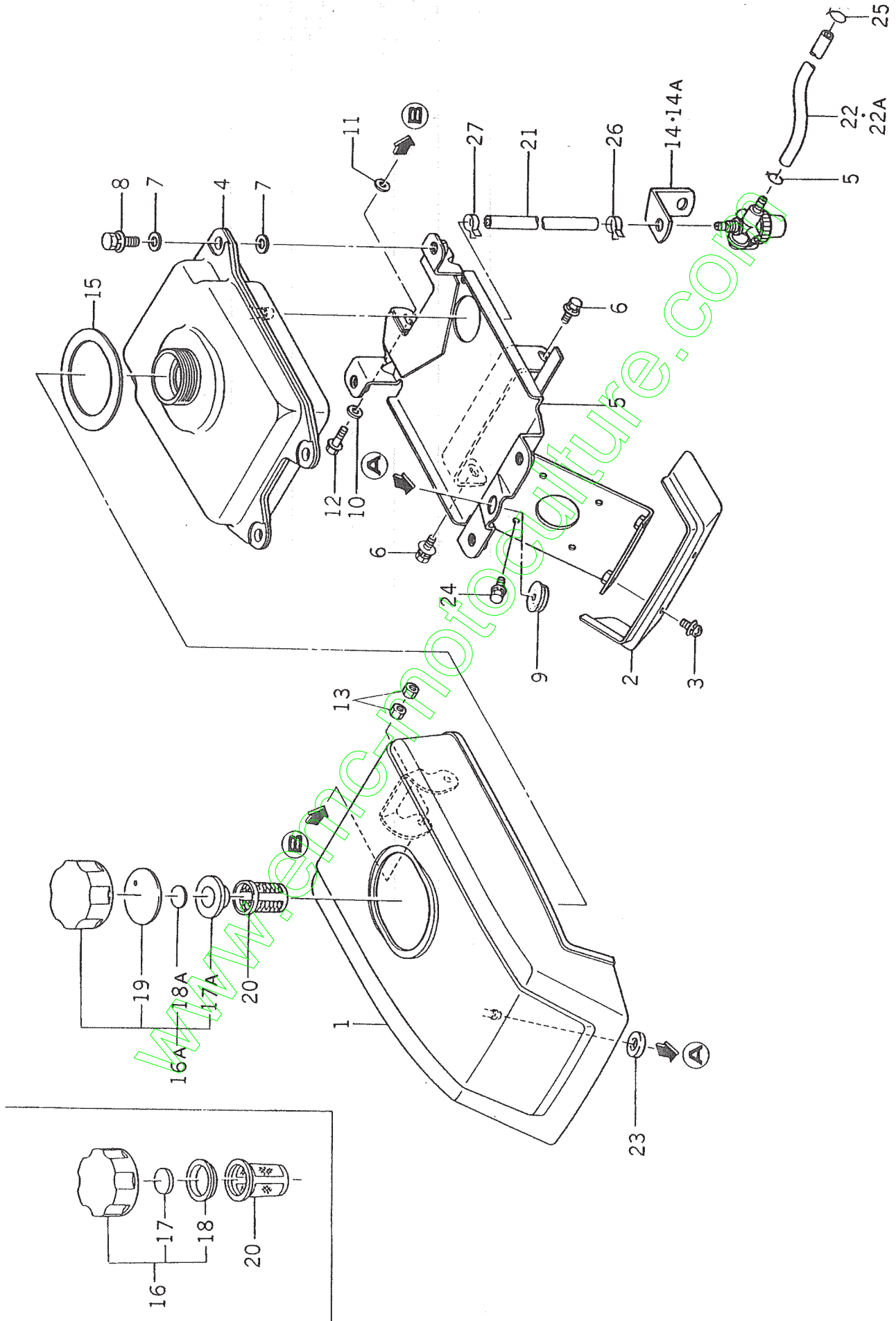

Ref. No. Réf.No.	Part No. Pièces No.	Description Désignation	Q'ty Quant.	Model Modele				Remarks Remarques				
				2E		2RE			E		RE	
				4	5	4	5		2	4	2	4
30-26	3759-164-005-00	CLIP, HOSE/D=11 Collier	1	0	0	0	0					
30-27	1444-102-003-00	BAND, HOSE Collier	1	0	0	0	0					

www.emc-motoculture.com

Fig. 31 ENGINE HOOD AND FUEL TANK (E, RE)
 Réservoir et capot

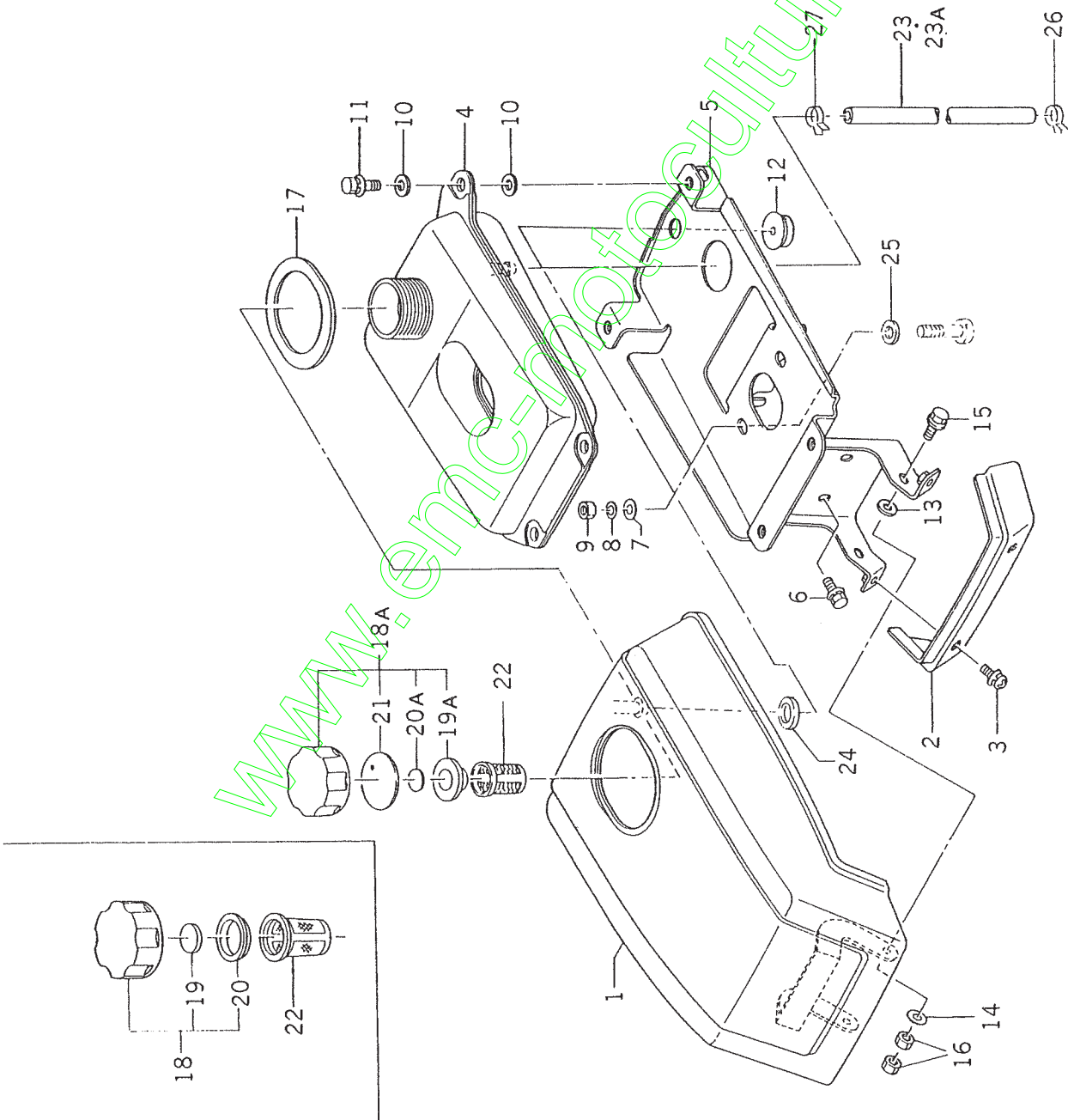
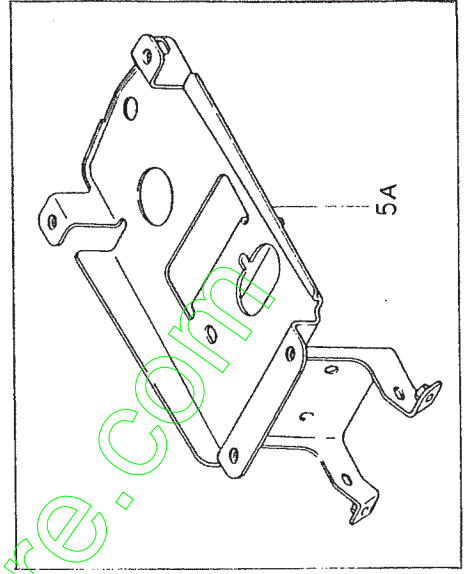
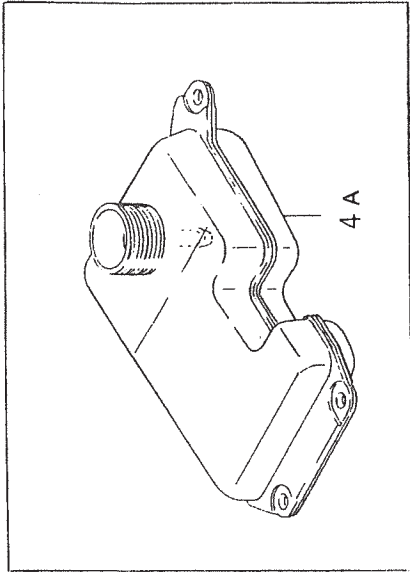

Ref. No. Réf.No.	Part No. Pièces No.	Description Désignation	Q'ty Quant.	Model Modele								Remarks Remarques		
				2E		2RE		E		RE				
				4	5	4	5	2	4	2	4			
31- 1	1102-601-210-00	HOOD/B COMP Capot	1					0	0	0	0			
31- 2	1102-601-002-00	COVER, FRONT/B Carter avant	1					0	0	0	0			
31- 3	V120-366-001-60	SCREW/M6×16 Vis	2					0	0	0	0			
31- 4	1102-606-006-00	TANK, FUEL/B Réservoir	1					0	0	0	0			No.~9475
31- 4A	1102-606-008-00	TANK, FUEL/C Réservoir	1					0	0	0	0			No.9476~
31- 5	1102-606-210-00	BRACKET, TANK/B COMP Support	1					0	0	0	0			No.~8926
31- 5A	1102-606-220-00	BRACKET/C COMP Support	1					0	0	0	0			No.8927~
31- 6	V210-360-601-60	BOLT(SP)/M6×16 Vis	3					0	0	0	0			
31- 7	V411-260-008-00	WASHER, PL/M8 Rondelle	2					0	0	0	0			
31- 8	V401-160-008-00	WASHER, SP/M8 Rondelle frein	2					0	0	0	0			
31- 9	V300-260-008-00	NUT/M8 Ecrou	2					0	0	0	0			
31-10	1396-606-002-00	SPACER Entretoise	8					0	0	0	0			
31-11	V211-360-802-50	BOLT, SEMS/M8×25 Vis	4					0	0	0	0			
31-12	3614-321-001-00	RUBBER, LOCK Cale	1					0	0	0	0			
31-13	2704-301-027-00	WASHER/NYLON Rondelle	2					0	0	0	0			
31-14	V411-260-006-00	WASHER/M6 Rondelle	2					0	0	0	0			
31-15	V210-160-602-00	BOLT, P/M6×20 Vis	2					0	0	0	0			
31-16	V300-260-006-00	NUT/M6 Ecrou	4					0	0	0	0			
31-17	1396-601-001-00	INSULATOR/50×130×02 Isolant	1					0	0	0	0			
31-18	1396-606-210-00	CAP/G55 ASSY Bouchon de réservoir	1					0		0				No.~751
31-18A	1396-606-210-10	CAP/G55 ASSY Bouchon de réservoir	1					0	0	0	0			No.752~
31-19	2706-501-003-00	•BREATHER, TANK CAP Reniflard	1					0		0				No.~751
31-19A	1396-606-212-00	•GASKET, TANK CAP Joint	1					0	0	0	0			No.752~
31-20	2706-501-004-00	•GASKET Joint	1					0		0				No.~751
31-20A	1396-606-213-00	•BREATHER, TANK CAP Reniflard	1					0	0	0	0			No.752~
31-21	1396-606-003-00	•PLATE Plaquette	1					0	0	0	0			
31-22	3555-601-008-00	STRAINER Support	1					0	0	0	0			
31-23	1102-606-007-00	PIPE, FUEL/C Conduit	1					0	0	0	0			No.~11000
31-23A	1103-606-012-00	PIPE, FUEL/A Conduit	1					0	0	0	0			No.11001~
31-24	1352-601-003-00	SUPPORT Support	1					0	0	0	0			

Fig. 31 ENGINE HOOD AND FUEL TANK (E, RE)
 Réservoir et capot

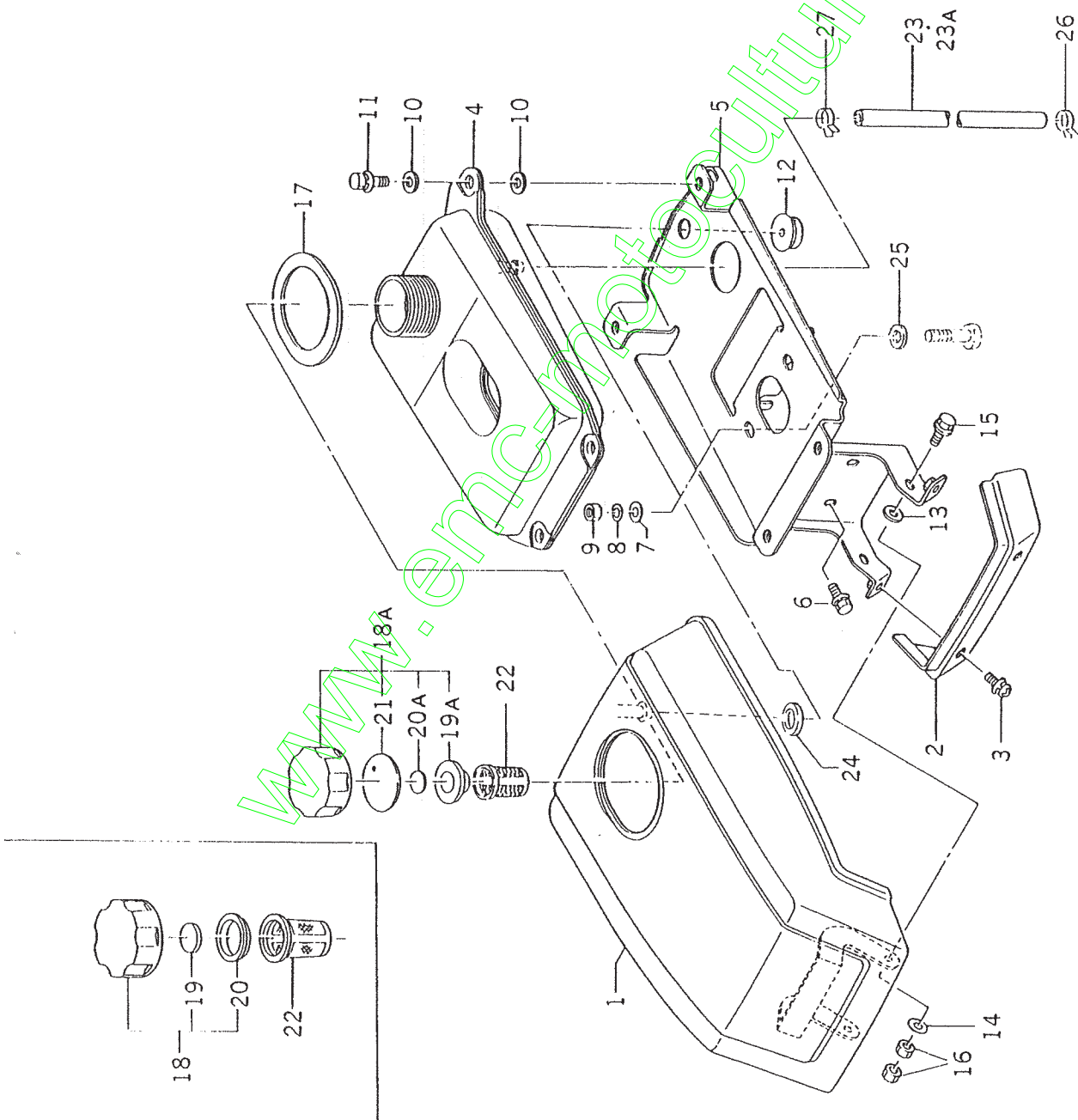
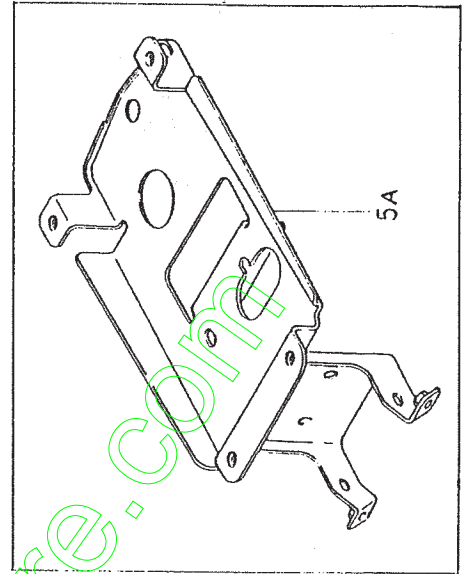
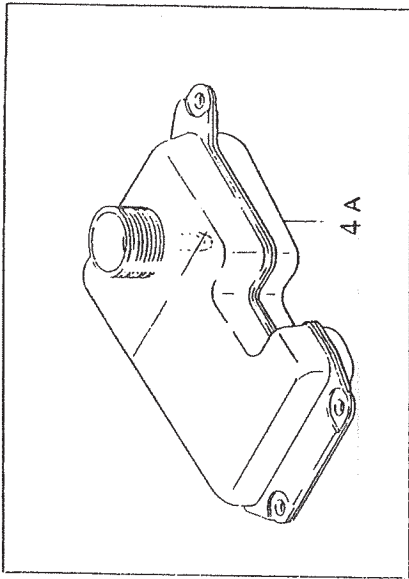

Ref. No. Réf.No.	Part No. Pièces No.	Description Désignation	Q'ty Quant.	Model Modele								Remarks Remarques		
				2E		2RE		E		RE				
				4	5	4	5	2	4	2	4		5	5
31-25	V411-260-008-00	WASHER, PL/M8 Rondelle	2					0	0	0	0	0	0	
31-26	3759-164-005-00	CLIP, HOSE/D=11 Collier	1					0	0	0	0	0	0	
31-27	1444-102-003-00	BAND, HOSE Collier	1					0	0	0	0	0	0	

www.emc-motoculture.com

Fig. 32 BELT COVER AND FENDER
 Carter de courroies et Garde-boue

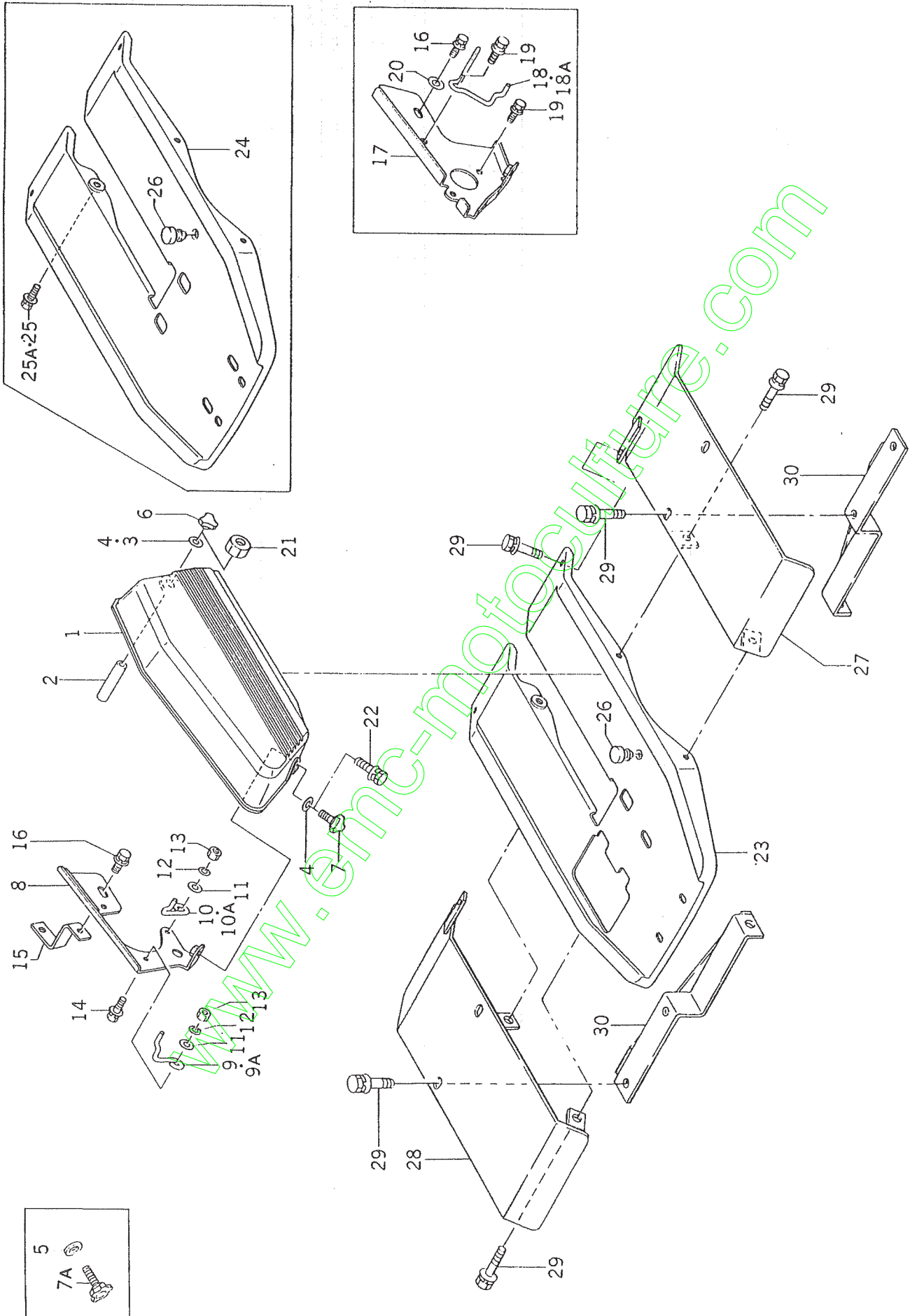

Ref. No. Réf.No.	Part No. Pièces No.	Description Désignation	Q'ty Quant.	Model Modele								Remarks Remarques		
				2E		2RE		E		RE				
				4	5	4	5	2	4	5	2		4	5
32- 1	1102-611-001-00	COVER, BELT/A Carter de courroie	1	0	0	0	0	0	0	0	0	0	0	
32- 2	1102-611-002-00	TUBE/64 tuyau	1	0	0	0	0	0	0	0	0	0	0	
32- 3	V411-160-008-00	WASHER, PL/M8 Rondelle	1					0	0			0	0	
32- 4	V411-160-008-00	WASHER, PL/M8 Rondelle	2					0				0		
32- 5	V411-260-008-00	WASHER, PL/M8 Rondelle	1	0	0	0	0							
32- 6	3256-702-002-00	NUT, KNOB Ecou	1	0	0	0	0	0	0	0	0	0	0	
32- 7	1396-601-002-00	BOLT, KNOB/M06×22 Vis	1	0	0	0	0	0	0	0	0	0	0	No.~452
32- 7A	1102-611-006-00	KNOB, SET/M6×15 Fermeture	1	0	0	0	0	0	0	0	0	0	0	No.453~
32- 8	1102-611-200-00	COVER, BELT/B COMP Carter de courroie	1	0	0	0	0							
32- 9	1102-611-003-00	STOPPER, BELT/A Arrêt de courroie	1	0	0									No.~1150
32- 9A	1102-611-003-10	STOPPER, BELT/A Arrêt de courroie	1	0	0	0	0							No.1151~
32-10	1102-611-004-00	STOPPER, BELT/B Arrêt de courroie	1	0	0									No.~7190
32-10A	1102-611-004-10	STOPPER, BELT/B Arrêt de courroie	1	0	0	0	0							No.7191~
32-11	V411-260-006-00	WASHER/M6 Rondelle	2	0	0	0	0							
32-12	V401-160-006-00	WASHER, SP/M6 Rondelle frein	2	0	0	0	0							
32-13	V300-260-006-00	NUT/M6 Ecou	2	0	0	0	0							
32-14	V210-360-602-00	BOLT/SP/M6×20 Vis	1	0	0	0	0							
32-15	1102-611-210-00	STAY, COVER/A COMP Support	1	0	0	0	0	0	0	0	0	0	0	
32-16	V211-360-801-60	BOLT, SEMS(SP)/M8×16 Vis	1	0	0	0	0	0	0	0	0	0	0	
32-17	1102-611-220-00	COVER, BELT/C COMP Arrêt de courroie	1					0	0	0	0	0	0	
32-18	1102-611-005-00	STOPPER, BELT/C Arrêt de courroie	1					0				0		No.~1150
32-18A	1102-611-005-10	STOPPER, BELT/C Arrêt de courroie	1					0	0	0	0	0	0	No.1151~
32-19	V211-360-801-60	BOLT, SEMS(SP)/M8×16 Vis	3					0	0	0	0	0	0	
32-20	V411-260-008-00	WASHER, PL/M8 Rondelle	2					0	0			0	0	
32-21	V300-260-008-00	NUT/M8 Ecou	1					0				0		
32-22	V210-360-601-60	BOLT(SP)/M6×16 Vis	1					0				0		
32-23	1102-616-200-10	FENDER/A COMP Garde-boue	1	0	0	0	0							
32-24	1102-616-210-10	FENDER/B COMP Garde-boue	1					0	0	0	0	0	0	
32-25	V211-360-801-60	BOLT, SEMS(SP)/M8×16 Vis	2	0	0	0	0	0	0	0	0	0	0	No.~1150
32-25A	V211-360-802-00	BOLT(SP) M8×20 Vis	2	0	0	0	0	0	0	0	0	0	0	No.1151~

Fig. 32 BELT COVER AND FENDER
 Carter de courroies et Garde-boue

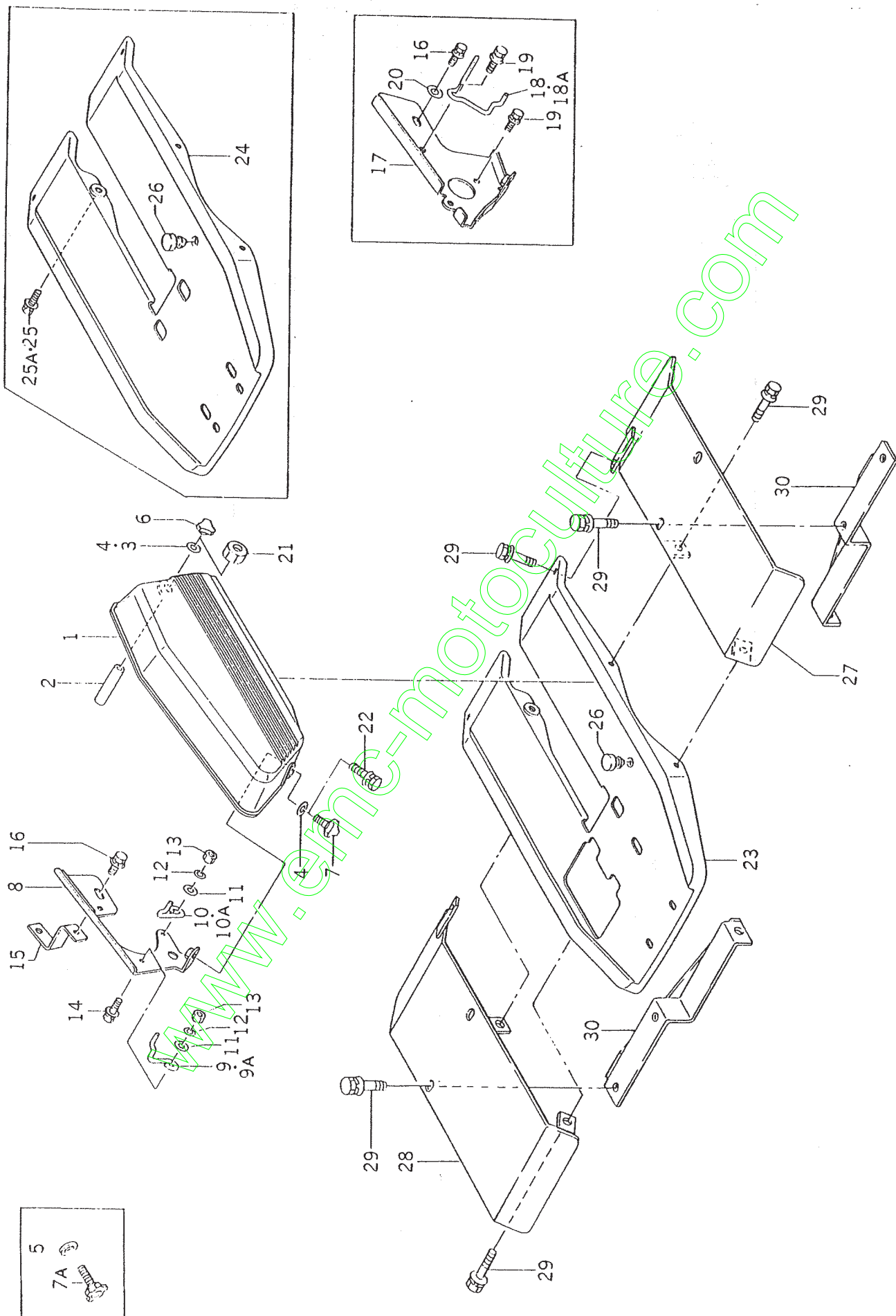

Ref. No. Réf.No.	Part No. Pièces No.	Description Désignation	Q'ty Quant.	Model Modele								Remarks Remarques		
				2E		2RE		E		RE				
				4	5	4	5	2	4	2	4		5	5
32-26	1366-726-006-00	CAP/8 Obturateur	1	0	0	0	0	0	0	0	0	0	0	
32-27	1102-617-200-00	FENDER, SUB/LH COMP Garde-boue	1					0				0		
32-28	1102-617-210-00	FENDER, SUB/RH COMP Garde-boue	1					0				0		
32-29	V210-360-601-60	BOLT (SP)/M6 x 16 Vis	10					0				0		
32-30	1102-617-220-00	STAY/A COMP Support	2					0				0		

www.emc-motoculture.com

Fig. 33 ROTOR
Fraise

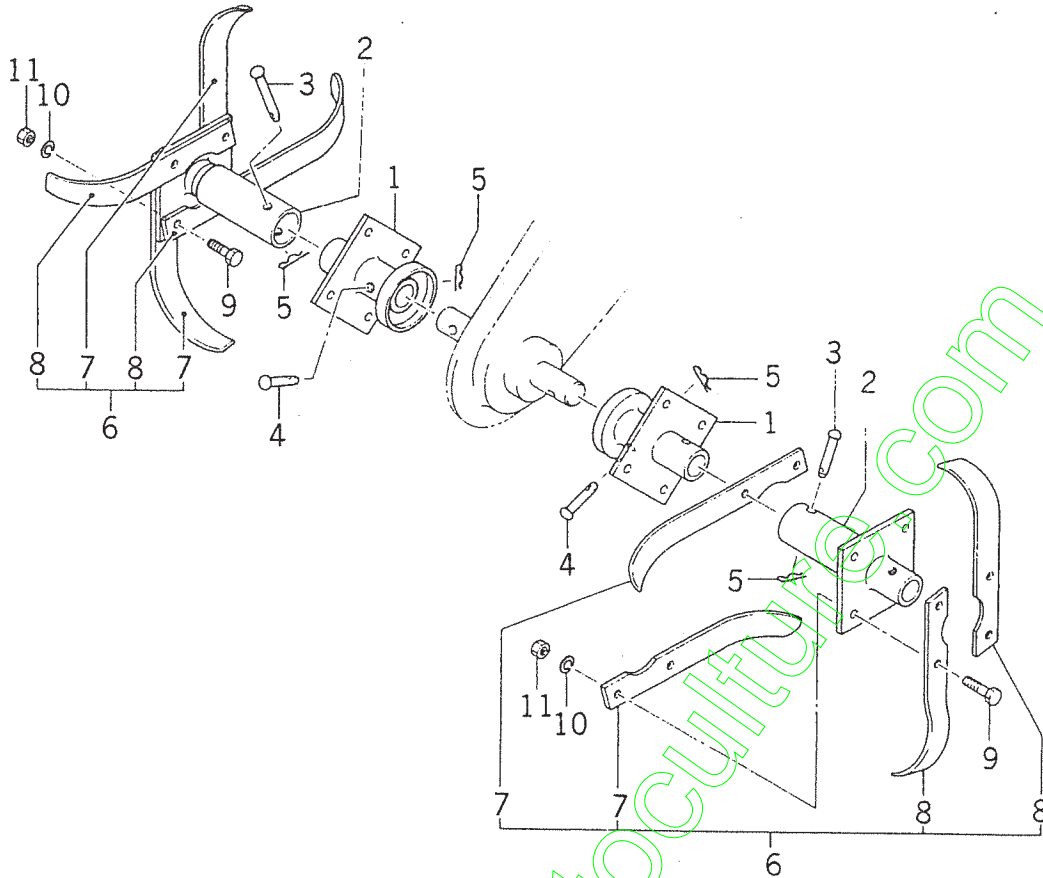

Ref. No. Réf.No.	Part No. Pièces No.	Description Désignation	Q'ty Quant.	Model Modele				Remarks Remarques
				2E	2RE	E	RE	
				4 5 0 0	4 5 0 0	2 4 5 0 0 0	2 4 5 0 0 0	
33- 1	1359-716-100-10	PIPE, ROTARY/A Tube rallonge	2	0 *	0 *	0 0 *	0 0 *	
33- 2	1359-716-200-20	PIPE, ROTARY/B Tube rallonge	2	0 *	0 *	0 0 *	0 0 *	
33- 3	1310-241-003-00	PIN, HEADED/A Goupille	2	0 *	0 *	0 0 *	0 0 *	
33- 4	1310-241-004-00	PIN, HEADED/B Goupille	2	0 *	0 *	0 0 *	0 0 *	
33- 5	1305-241-001-00	PIN, HAIR Attache beta	4	0 *	0 *	0 0 *	0 0 *	
33- 6	1383-716-210-00	BLADE/16 SET Fraise	1	0 *	0 *	0 0 *	0 0 *	
33- 7	1349-716-001-00	•BLADE, LH/C118 Fraise G.	8	0 *	0 *	0 0 *	0 0 *	
33- 8	1349-716-002-00	•BLADE, RH/C118 Fraise D.	8	0 *	0 *	0 0 *	0 0 *	
33- 9	V201-360-802-50	BOLT/M8 x 25 Vis	16	0 *	0 *	0 0 *	0 0 *	
33-10	V401-160-008-00	WASHER, SP/M8 Rondelle frein	16	0 *	0 *	0 0 *	0 0 *	
33-11	V300-260-008-00	NUT/M8 Ecrou	16	0 *	0 *	0 0 *	0 0 *	

Fig. 34 WHEEL
Roue

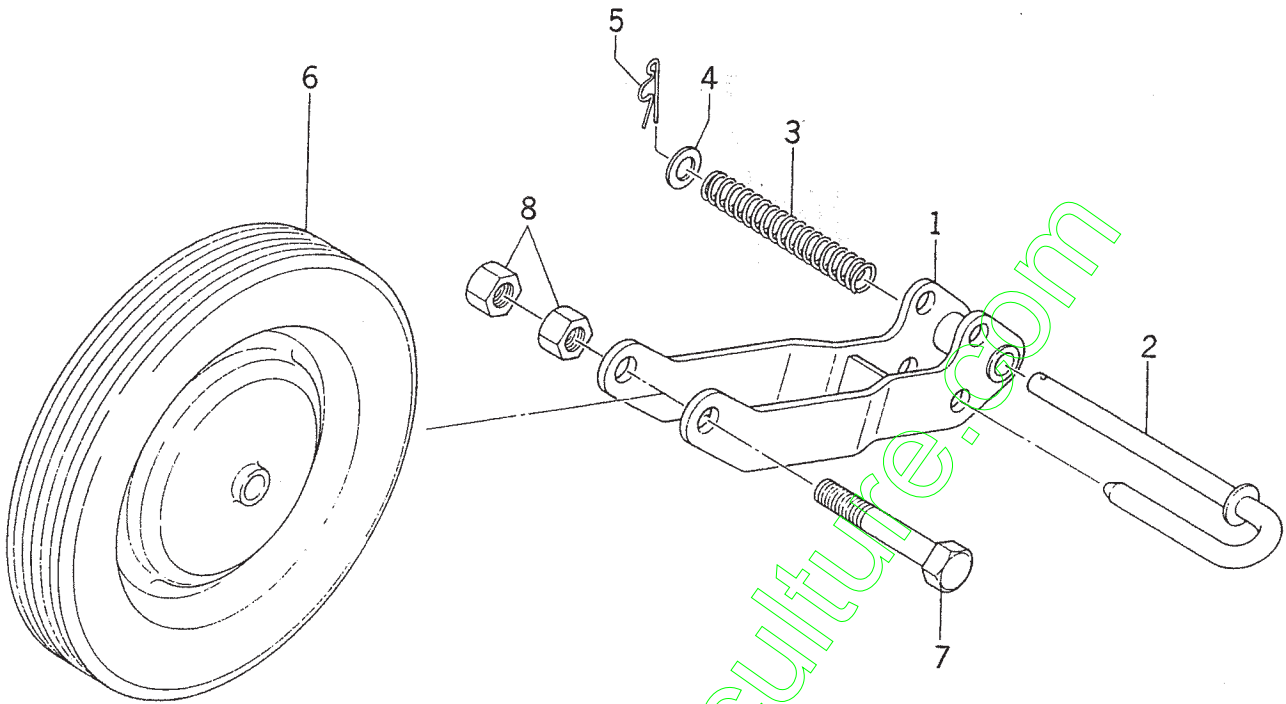

Ref. No. Réf.No.	Part No. Pièces No.	Description Désignation	Q'ty Quant.	Model Modele								Remarks Remarques		
				2E		2RE		E		RE				
				4	5	4	5	2	4	2	4		5	5
34- 1	1102-726-200-10	SUPPORT, WHEEL COMP Fourche	1	0	0	0	0	0	0	0	0	0	0	
34- 2	1102-726-210-00	PIN, ADJUST COMP Goupille	1	0	0	0	0	0	0	0	0	0	0	
34- 3	3746-321-014-00	SPRING Ressort	1	0	0	0	0	0	0	0	0	0	0	
34- 4	V411-260-010-00	WASHER/M10 Rondelle	1	0	0	0	0	0	0	0	0	0	0	
34- 5	7957-501-004-00	PIN, HAIR Attache beta	1	0	0	0	0	0	0	0	0	0	0	
34- 6	8592-016-250-00	WHEEL COMP Roue	1	0	0	0	0	0	0	0	0	0	0	
34- 7	V201-261-207-50	BOLT/M12×75 Vis	1	0	0	0	0	0	0	0	0	0	0	
34- 8	V302-260-012-00	NUT/M12 Ecrou	2	0	0	0	0	0	0	0	0	0	0	

Fig. 35 REAR HITCH
Atteillage arriere

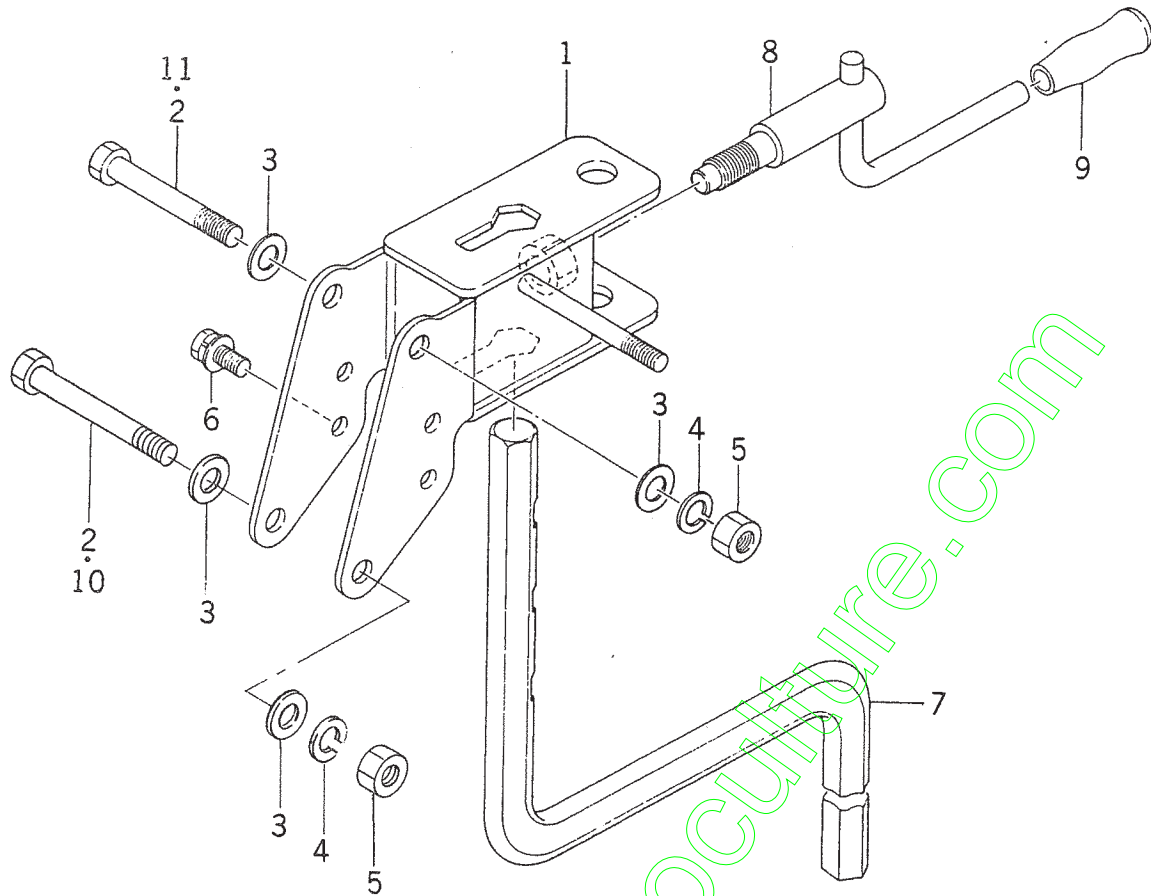

Ref. No. Réf.No.	Part No. Pièces No.	Description Désignation	Qty Quant.	Model Modele								Remarks Remarques		
				2E		2RE		E		RE				
				4	5	4	5	2	4	2	4		5	5
35- 1	1102-930-200-10	HITCH, REAR COMP Atteillage ar.	1	0	0	0	0	0	0	0	0	0	0	
35- 2	V201-261-007-00	BOLT/M10×70 Vis	2	0	0	0	0	0	0	0	0	0	0	
35- 3	V411-260-010-00	WASHER/M10 Rondelle	4	0	0	0	0	0	0	0	0	0	0	
35- 4	V401-160-010-00	WASHER, SP/M10 Rondelle frein	2	0	0	0	0	0	0	0	0	0	0	
35- 5	V300-260-010-00	NUT/M10 Ecrou	2	0	0	0	0	0	0	0	0	0	0	
35- 6	V211-360-801-60	BOLT, SEMS(SP)/M8×16 Vis	2	0	0	0	0	0	0	0	0	0	0	
35- 7	1102-930-230-00	BAR, DEPTH COMP Barre de profondeur	1	0	0	0	0	0	0	0	0	0	0	
35- 8	1102-930-210-00	BOLT, LOCK COMP Vis de blocage	1	0	0	0	0	0	0	0	0	0	0	
35- 9	1369-703-013-00	KNOB, LEVER/10 Pommeau	1	0	0	0	0	0	0	0	0	0	0	
35-10	V201-261-008-00	BOLT/M10×80 Vis	1					0		0				
35-11	V201-261-007-00	BOLT/M10×70 Vis	1					0		0				

Fig. 36 LABELS
Etiquettes

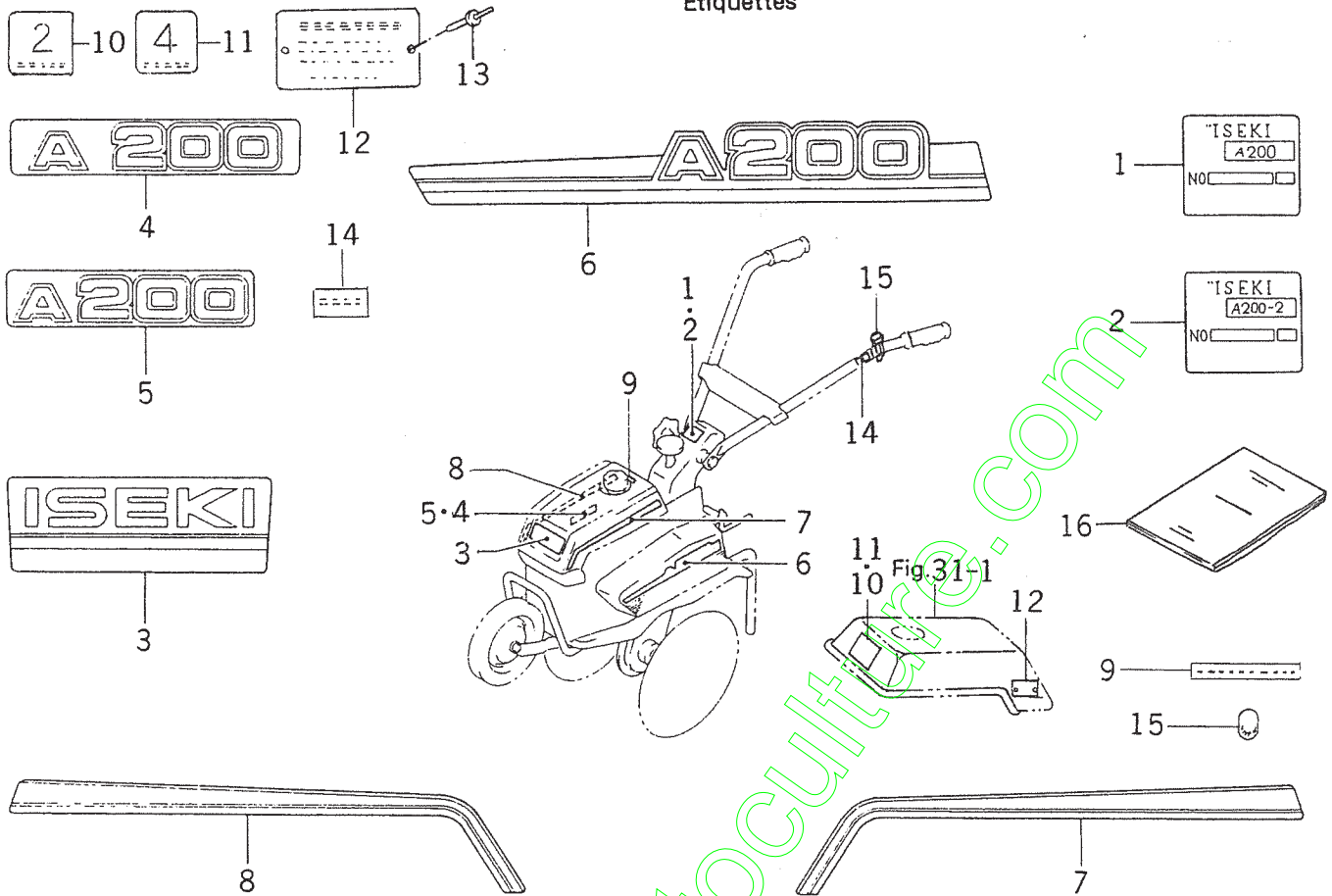

Ref. No. Réf.No.	Part No. Pièces No.	Description Désignation	Q'ty Quant.	Model Modele				Remarks Remarques
				2E	2RE	E	RE	
				4 5 0 0	4 5 0 0	2 4 5 0 0 0	2 4 5 0 0 0	
36- 1	1102-901-001-00	MARK, MODEL/EXPORT Plaque	1	0 0	0 0			
36- 2	1102-902-001-00	MARK, MODEL/EXPORT Plaque	1			0 0 0	0 0 0	
36- 3	1102-901-002-00	ORNAMENT/ISEKI Eenjoliveur ISEKI	1	0 0	0 0	0 0 0	0 0 0	
36- 4	1102-901-003-00	ORNAMENT, SPIRAL/A Eenjoliveur	1	0 0	0 0			
36- 5	1102-902-002-00	ORNAMENT, SPIRAL/B Eenjoliveur	1			0 0 0	0 0 0	
36- 6	1102-901-004-00	ORNAMENT/BELT Eenjoliveur	1	0 0	0 0	0 0 0	0 0 0	
36- 7	1102-901-005-00	ORNAMENT, STRIPE/LH Eenjoliveur	1	0 0	0 0	0 0 0	0 0 0	
36- 8	1102-901-006-00	ORNAMENT, STRIPE/RH Eenjoliveur	1	0 0	0 0	0 0 0	0 0 0	
36- 9	1103-903-001-00	LABEL/UNLEAD Etiquette	1			0	0	
36-10	1102-901-007-00	ORNAMENT/2 Eenjoliveur	1	0 0	0 0			
36-11	1102-902-003-00	ORNAMENT/4 Eenjoliveur	1			0 0	0 0	
36-12	1102-901-008-00	LABEL/FRANCE Etiquette	1	0 0	0 0	0 0	0 0	
36-13	W296-202-405-70	RIVET, BRAIND Rivet	2	0 0	0 0	0 0	0 0	
36-14	1359-903-003-00	MARK, BACK SHIFT Etiquette	1		0 0		0 0 0	

Fig. 36 LABELS
Etiquettes

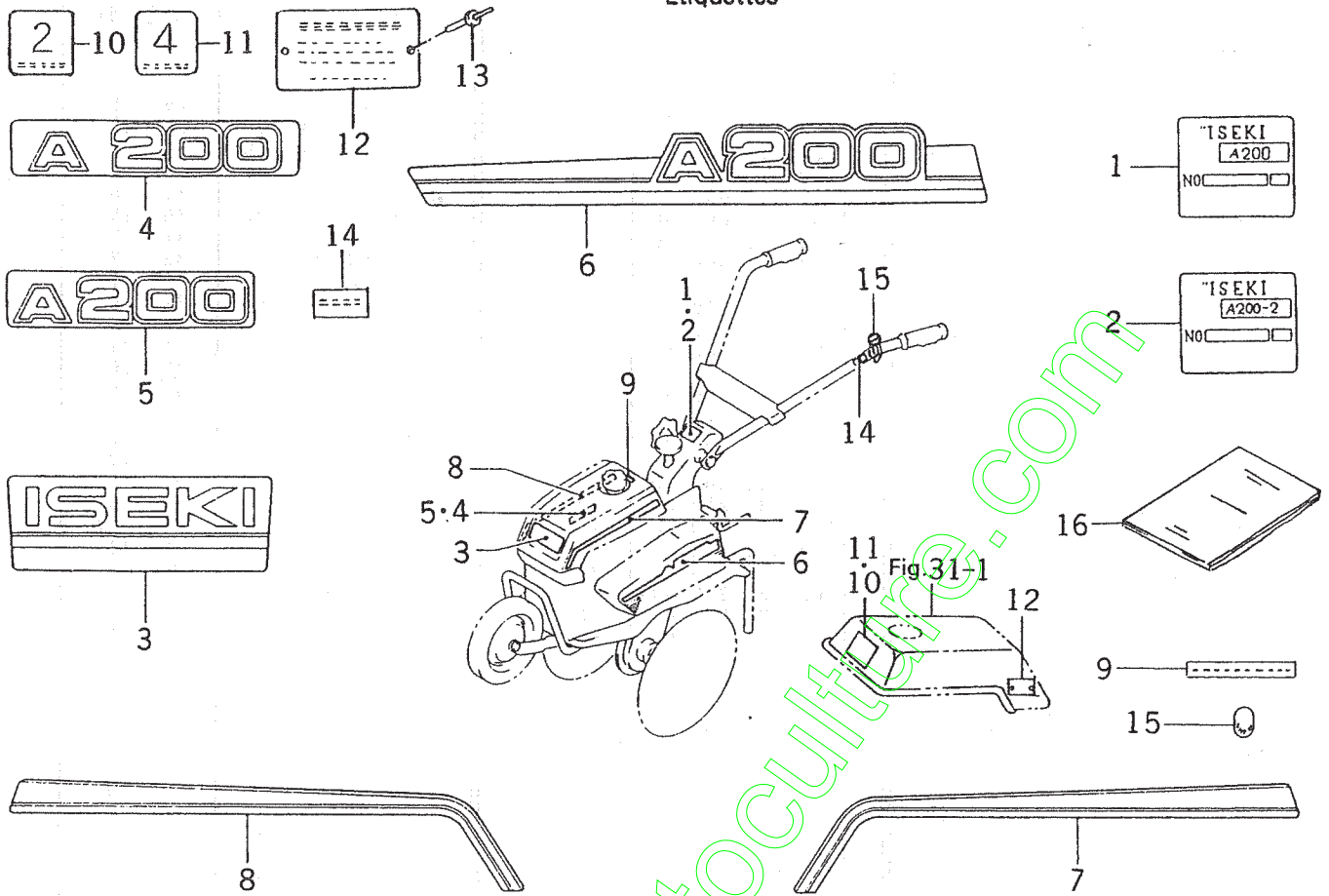

Ref. No. Réf.No.	Part No. Pièces No.	Description Désignation	Q'ty Quant.	Model Modele				Remarks Remarques
				2E	2RE	E	RE	
				4 5 0 0	4 5 0 0	2 4 5 0 0 0	2 4 5 0 0 0	
36-15	1373-941-004-00	MARK, SWITCH/EXPORT Etiquette	1			0	0	
36-16	1102-910-001-10	MANUAL, OPERATION Notice d'utilisation	1	0 0	0 0	0 0	0 0	



**Yvan Béal - 21, av. de l'Agriculture - B.P. 16
Z.I. du Brézet - 63014 Clermont-Ferrand Cedex 2
Tél : 04 73 91 93 51 - Télécopie : 04 73 90 23 11
www.yvanbeal.fr - E-mail : info@yvanbeal.fr
R.C.S. Clermont-Fd B 304 973 886 - S.A.S. au capital de 612 000 €**